

# Asian Journal of Oral Health and Allied Sciences

## Case Report

# A simplified approach for management of flabby ridge

Saumya Nagar<sup>1</sup>, Rishika Yadav<sup>1</sup>, Abhishek Gaur<sup>1</sup>, Devendra Chopra<sup>1</sup>

<sup>1</sup>Departments of Prosthodontics and Crown & Bridge, Saraswati Dental College and Hospital, Lucknow, Uttar Pradesh, India.

### \*Corresponding author:

Saumya Nagar,  
Departments of Prosthodontics  
and Crown & Bridge, Saraswati  
Dental College and Hospital,  
Lucknow,  
Uttar Pradesh, India.

[saumya2nagar@gmail.com](mailto:saumya2nagar@gmail.com)

Received: 23 September 2024

Accepted: 11 January 2025

Published: 04 March 2025

### DOI

10.25259/AJOHAS\_17\_2024

### Quick Response Code:



## ABSTRACT

For individuals with “flabby” or “fibrous” alveolar ridges, creating stable and retentive dental prostheses presents substantial challenges. Problems specifically occur when forces cause the movable tissues that support the denture to become deformed during the impression-taking process. A prosthodontist faces challenges when rehabilitating a patient who is entirely edentulous since flabby tissue negatively impacts the stability, support, and retention of complete dentures. To assist in resolving the issues that arise in these situations, a number of imprint approaches have been put forth. The simplest and most dependable maxillary anterior flabby ridge care has been demonstrated in this case.

**Keywords:** Combination syndrome, Flabby tissue, Impression, Kellys syndrome

## INTRODUCTION

A superficial region of movable soft tissue influencing the maxillary or mandibular alveolar ridges was referred to as a “flabby” or “fibrous” ridge. It was a common discovery, especially in long-term denture wearers, and can arise when hyperplastic soft tissue replaces the alveolar bone. Trauma from denture bases is said to be the cause of these ridges.<sup>[1]</sup>

It was more frequently discovered in the anterior area in the edentulous patient. Kelly originally identified “combination syndrome” in 1972 based on observations made during a 3-year follow-up period with six patients. Every patient had a removable partial denture that extended distally and a complete maxillary denture that was opposed by mandibular teeth.<sup>[2]</sup>

He noted the growth of the tuberosities, the resorption of alveolar bone in the front maxilla, and the resorption of bone beneath the bases of the mandibular dentures. Histologically, hyperplastic mucosal tissue, loosely distributed fibrous connective tissue, and robust collagenous connective tissue make up flabby ridges. There is a significant quantity of visible metaplastic cartilage and/or bone in the soft tissue.<sup>[3]</sup>

## CASE REPORT

A 58-year-old male patient reported to the Department of Prosthodontics, Saraswati Dental College and Hospital, Lucknow, UP, India, with a chief complaint of missing teeth in the upper and lower jaw. An intraoral examination revealed edentulous maxillary and mandibular arches, high, well-formed, regular, and smooth maxillary and mandibular arches, and fibrous tissue in the anterior region of the maxillary arch [Figure 1a and b]. The patient previously had worn a denture for six years.

This is an open-access article distributed under the terms of the Creative Commons Attribution-Non Commercial-Share Alike 4.0 License, which allows others to remix, transform, and build upon the work non-commercially, as long as the author is credited and the new creations are licensed under the identical terms.

©2025 Published by Scientific Scholar on behalf of Asian Journal of Oral Health and Allied Sciences

The patient expressed apprehension regarding surgical procedures, such as the removal of loose tissue or treatment of implants, after evaluating the choices for their treatment plan. The patient's maxillary and mandibular complete dentures were to be fabricated as part of the selected treatment plan.<sup>[4]</sup>

### Selection of impression

To minimize the distortion of the flabby tissue, the admix technique was used to make the primary imprint of the mandibular denture bearing and the maxillary denture bearing area [Figures 2a and b]. Impressions were poured with dental plaster. The flabby tissue area was marked with an indelible pencil in the maxillary arch, and later, the area was measured with a thread.

### Fabrication of wax spacer

The incisive papilla and the midpalatine raphe areas received relief wax, the flabby tissue area received two sheets of wax spacer, and the remaining areas received a single layer of wax spacer [Figure 3].

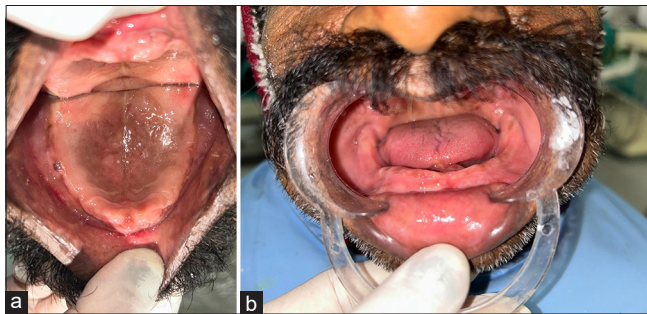

**Figure 1:** (a) Maxillary ridge and (b) mandibular ridge.

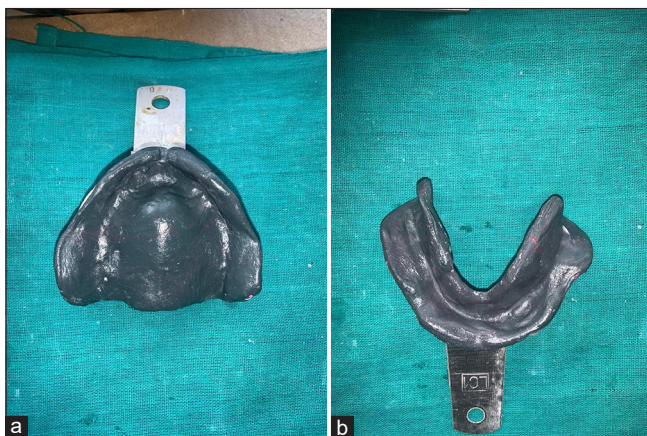

**Figure 2:** (a) Maxillary primary impression and (b) mandibular primary impression.

### Recording of flabby tissue

Using autopolymerizing acrylic resin, a tray was made to which a little handle was attached. Green Stick compound (Pinnacle, DPI, India) was used for border molding [Figure 4]. After the spacer was removed from the undisplaced area, zinc oxide eugenol was used to make an impression [Figure 5a and b].<sup>[5]</sup>

To prevent the flabby tissues from being squeezed, two holes were made on the rugae area of the flabby tissue using a straight fissure bur that was 2 mm wide [Figure 6] following the tray adhesive's application (Universal tray adhesive, Zhermack, Italy). After loading the medium body into a syringe, material was injected through the holes created on the rugae. Extra material flowed from the other hole [Figure 7a and b]. A dental stone was used to pour in the impression.

A permanent base made of heat-cured acrylic resin was constructed. The cast was articulated in a semi-



**Figure 3:** Wax spacer for maxilla.

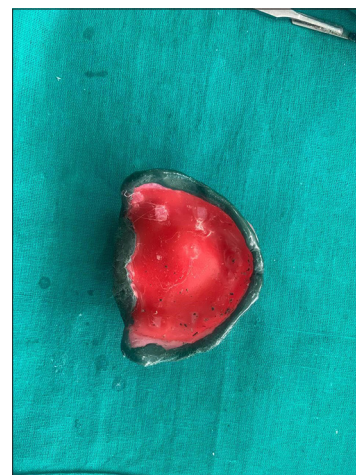

**Figure 4:** Maxillary border molding.



adjustable articulator (Hanau wide view, US) after the face-bow transfer. The goal of the teeth arrangement was balanced occlusion [Figure 8]. After processing, the denture was inserted [Figure 9]. The maxillary denture's stability and retention were assessed clinically. The patient was said to be satisfied with the complete denture's function, appearance, and retention at the subsequent appointments.<sup>[6,7]</sup>

## DISCUSSION

A good prosthodontic therapy, either by itself or in an interdisciplinary combination with surgery, can effectively correct flabby ridges. Provided there is sufficient bone height, it is possible to surgically remove flabby tissue.<sup>[8]</sup> However, it also causes a shallow sulcus depth, necessitating a minor surgical procedure called vestibuloplasty. Ridge augmentation is a possible remedy for this; however, it results in graft rejection or resorption once more. It has been suggested that sclerosing drugs like sodium morrhuate be injected into these kinds of flabby tissues, making

them firm. Nevertheless, adverse responses, patient pain, and a decrease in hardness are among the documented consequences associated with these sclerosing drugs. Dentures made using conventional impression procedures or usually using window technique to capture such flabby tissues frequently become unstable and require additional time to create an accurate window for impression. This technique minimizes the distortion/displacement of hypermobile tissues by imprinting flabby areas and lowering hydraulic pressure. When making a secondary impression, this is a reliable method for controlled application of impression material.<sup>[9,10]</sup>



**Figure 5:** (a) After removal of spacer and (b) ZOE impression of non-flabby tissue. ZOE: Zince oxide eugenol.

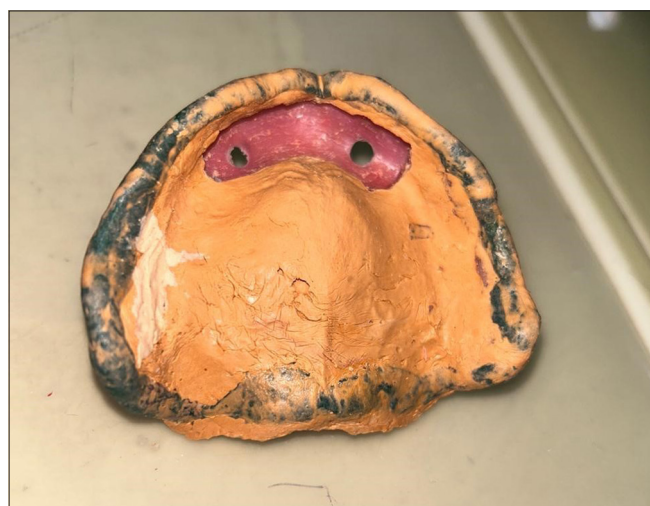

**Figure 6:** A 2 mm wide hole made in the flabby tissue area.

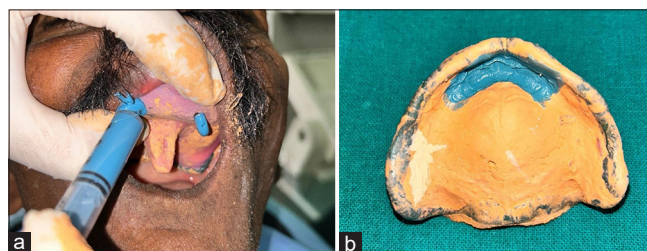

**Figure 7:** (a) Medium body material injected through syringe and (b) maxillary secondary impression with medium body in flabby area.

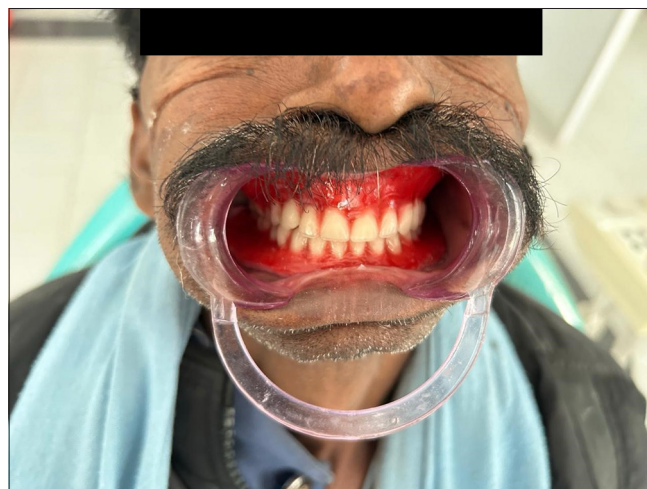

**Figure 8:** Try - in.



**Figure 9:** (a and b) Denture insertion.

## Clinical significance

This technique does not require additional clinical steps or more time than conventional impression techniques. For flabby ridge impressions, medium body impression materials have shown promising results in minimal tissue displacement, improved denture-related outcomes, and increased patient satisfaction.

## CONCLUSION

It can be difficult to manage a patient with a flabby maxillary ridge, and good denture management requires careful consideration of the impact of both the impression surface and the occlusal surface. Using standard muco-compressive impression procedures is likely to produce a denture that is unstable and unretentive. Mucostatic impression procedures might not optimize the utilization of available tissue support, and there might be concerns with the denture base's mobility in relation to the support tissues. Several of these restrictions should be addressed by the application of selective pressure impression techniques.

**Ethical approval:** The Institutional Review Board approval is not required.

**Declaration of patient consent:** The authors certify that they have obtained all appropriate patient consent.

**Financial support and sponsorship:** None.

**Conflicts of interest:** There are no conflicts of interest.

**Use of artificial intelligence (AI)-assisted technology for manuscript preparation:** The authors confirm that there was no use of artificial intelligence (AI)-assisted technology for assisting in the writing or editing of the manuscript and no images were manipulated using AI.

## REFERENCES

1. Crawford RW, Walmsley AD. A review of prosthodontic management of fibrous ridges. *Br Dent J* 2005;199:715-9.
2. Carlsson GE. Clinical morbidity and sequelae of treatment with complete dentures. *J Prosthet Dent* 1998;79:17-23.
3. Kelly E. Changes caused by a mandibular removable partial denture opposing a maxillary complete denture. *J Prosthet Dent* 2003;90:213-9.
4. Addison PI. Mucostatic impressions. *J Am Dent Assoc* 1944;31:941-6.
5. McCord JE, Grant AA. Impression making. *Br Dent J* 2000;188:484-92.
6. Basker RM, Davenport JC. Prosthetic treatment of the edentulous patient. 4<sup>th</sup> ed. Oxford: Blackwell; 2002. p. 286-9.
7. Chase WW. Tissue conditioning utilizing dynamic adaptive stress. *J Prosthet Dent* 1961;11:804-15.
8. Magnusson BC, Engström H, Kahnberg KE. Metaplastic formation of bone and chondroid in flabby ridges. *Br J Oral Maxillofac Surg* 1986;24:300-5.
9. Fournet SC, Tuller CS. A revolutionary mechanical principle utilized to produce full lower dentures surpassing in stability the best modern upper dentures. *J Am Dent Assoc* 1936;23:1028-30.
10. Applebaum EM, Rivette HC. Wax base development for complete denture impressions. *J Prosthet Dent* 1985;53:663-7.

**How to cite this article:** Nagar S, Yadav R, Gaur A, Chopra D. A simplified approach for management of flabby ridge. *Asian J Oral Health Allied Sci.* 2025;15:4. doi: 10.25259/AJOHAS\_17\_2024