



Original Research Article

Salivary gland neoplasms – At unusual sites: A study of seven cases

Ankita Pranab Mandal¹, Rama Saha^{1,*}, Chhanda Das¹¹Dept. of Pathology, Institute of Post Graduate Medical Education and Research, Kolkata, West Bengal, India

ARTICLE INFO

Article history:

Received 29-10-2019

Accepted 06-11-2019

Available online 4323

Keywords:

Pleomorphic adenoma
Adenoid cystic carcinoma
Nasal cavity
Parapharyngeal space
Bronchus.

ABSTRACT

Introduction: Salivary gland neoplasms represent <1% of all tumors and 3 – 5% of all head and neck neoplasms. Outcome is variable and is influenced by tumor type and anatomical location of the tumour. Minor salivary gland tumors (MSGTs) have a high recurrence rate (5-30%) when surgical removal is incomplete, and the possibility of malignant transformation must be taken into consideration.

Aim: Scrutiny over the clinical behaviors, anatomical location, histological findings of the tumor and correlation with immunohistochemistry (IHC).

Materials and Methods: Prospective evaluation of the minor salivary gland tumors (MSGTs) in a tertiary care center from January 2018 to June 2019. We studied the cases of minor salivary gland tumors. This comprised patient age and sex, the clinical characteristics and location of the tumor, the duration of the lesion, its size, the treatment provided, and the histopathological findings along with IHC.

Results: Of the seven cases of MSGTs, there were pleomorphic adenomas, one in nasal cavity and two in parapharyngeal space and adenoid cystic carcinomas, three in nasal cavity and one in bronchus. Among those, four corresponded to females and three to males. Patients belonged mostly from fourth to sixth decade of life. We also have a younger age group of 10 years. The patients have undergone treatment and are still under follow up.

Discussion and Conclusions: Minor salivary gland malignancies are rare tumors with varied histology and can occur in any age group including younger patients. Preoperative radiological assessment is very essential for the head and neck surgeon to know the pattern of spread and to remove the tumour completely so that there is least chance of recurrence.

© 2019 Published by Innovative Publication. This is an open access article under the CC BY-NC-ND license (<https://creativecommons.org/licenses/by/4.0/>)

1. Introduction

Salivary gland neoplasms represent <1% of all tumors and 3–5% of all head and neck neoplasms.¹ There are between 450 and 750 minor salivary glands in the head and neck region, scattered throughout the sinonasal cavities, oropharynx, larynx and trachea with the majority being found in the oral cavity.² 80% of the tumors are benign in major salivary glands whereas 80% or more of minor salivary gland tumors are malignant^{2,3} and they tend to have a great variation in presentation and histology.^{2,4}

The minor salivary gland tumors (MSGTs) can appear at any age; the maximum incidence is in the fourth decade of

life for benign lesions and in the sixth decade for malignant tumors.⁵ The etiopathogenesis of MSGTs remains unclear. MSGTs have a high recurrence rate (5-30%) when surgical removal is incomplete, and the possibility of malignant transformation must be taken into consideration.¹ This capacity to relapse is related to the histopathological characteristics of the tumor, and particularly to the initial treatment provided.

The present study describes seven cases of MSGTs. This includes pleomorphic adenoma, one in nasal cavity and two in parapharyngeal space and adenoid cystic carcinomas, three in nasal cavity and one in bronchus with varied presentations, revealing benign and malignant characteristics of the same.

* Corresponding author.

E-mail address: ankitapmandal@gmail.com (R. Saha).

2. Materials and Methods

This is a prospective analysis of the MSGTs conducted from January 2018 to June 2019 in our tertiary care center. The study comprised of seven patients. All patients presented with diverse clinical features in relation to their tumor location such as nasal obstruction, epistaxis, dysphagia, neck swelling. Among these cases, one patient presented with a unique clinical feature of unconsciousness to the emergency and was diagnosed as a case of cerebrovascular accident (CVA) which on further examination revealed a parapharyngeal mass. All the patients were investigated in the form of complete hemogram and computed tomography (CT scan).

Patients have undergone surgical excision of the tumor masses and was sent to our department of pathology. Gross examination of the specimens was done and sections were taken from the representative areas of the tumor masses. Different sections were embedded in paraffin, and cut and stained in the manner of histologic sections. The sections were reported by using light microscope at different magnification. The specimens were subjected to immunohistochemistry (IHC) by peroxidase-antiperoxidase technique. Epithelial membrane antigen (EMA) [Monoclonal Mouse Antibody; clone: E29], S-100 [Polyclonal Rabbit Antibody; clone: 15E2E2], cytokeratin 7 (CK 7) [Monoclonal Mouse Antibody; clone: OV-TL12/30], vimentin [Monoclonal Mouse Antibody; clone: V9], p63 [Monoclonal Mouse Antibody; clone: 4A4] were being used for the confirmation of the diagnosis.

3. Results

3.1. Case 1

(Pleomorphic adenoma of the nasal septum)

A 10-year-old girl presented to the ENT OPD with nasal obstruction for last 6 months. It was non-tender, firm, polypoid mass covered by mucosa arising from the right nasal septum. Radiological examination (CT scan) showed a polypoidal mass in the anterior aspect of right nasal cavity, arising from the septum. Endoscopic removal of the mass was done. The specimen showed a well circumscribed globular greyish soft tissue mass measuring $2 \times 2 \times 1.5$ cm (Figure 1 A). Histological examination showed a tumor mass composed of myxoid stroma with scattered glandular epithelial structures resulting in a melting pattern (Figure 2 B, C, D).

It was diagnosed as pleomorphic adenoma. On IHC, EMA (Epithelial membrane antigen) and CK 7 stained positive for the ductal cells. S-100 and p63 stained positive for the myoepithelial cells. This confirmed our diagnosis pleomorphic adenoma of the nasal septum.

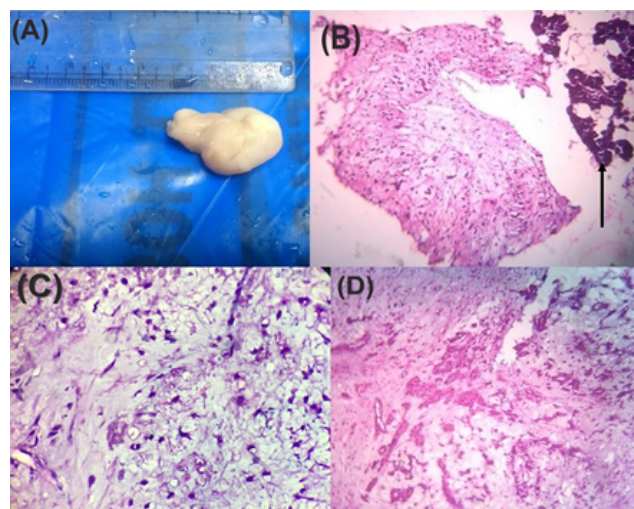

Fig. 1: Pleomorphic adenoma of nasal septum (A) Gross specimen (B) Section shows salivary gland acini (indicated by arrow) with tumor mass (hematoxylin and eosin staining, x100, H&E) (C) Section shows chondromyxoid stroma (hematoxylin and eosin staining, x400, H&E) (D) Section shows melting pattern (hematoxylin and eosin staining, x 400, H&E)

3.2. Case 2

(Adenoid cystic carcinoma of the nasal cavity)

A 41-year-old female presented to ENT OPD with right nasal obstruction from last 4 years and epistaxis from the same side for 3 months. On anterior rhinoscopy, mass was seen in right nasal cavity occupying the floor and the lateral wall of the nose displacing the septum to left. CT PNS revealed soft tissue attenuation filling the right maxillary, ethmoid, frontal, and sphenoid sinuses, which is filling the right nasal cavity and extending into right side of nasopharynx (Figure 2A). The tumor mass was removed by right lateral rhinotomy approach. Grossly, the mass was measuring $3 \times 2 \times 1.5$ cm, greyish white, fleshy & soft to firm in consistency. On microscopy, It revealed respiratory epithelial lining with tumor mass underneath having a cribriform like pattern (Figure 2D). Tumor cells were small basaloid type with little pleomorphism.

The final diagnosis was adenoid cystic carcinoma (Grade 2) of the nasal cavity. Immunohistochemical staining for p63 (Figure 2B), vimentin showed positivity in myoepithelial cells and EMA positivity (Figure 2C) for the ductal cells which confirmed our diagnosis.

3.3. Case 3

(Adenoid cystic carcinoma of the nasal septum)

A 54-years-old male patient presented to ENT OPD with left nasal swelling which started one year before and gradually increasing in size. Associated symptoms were dull aching pain for last 6 months and occasional epistaxis

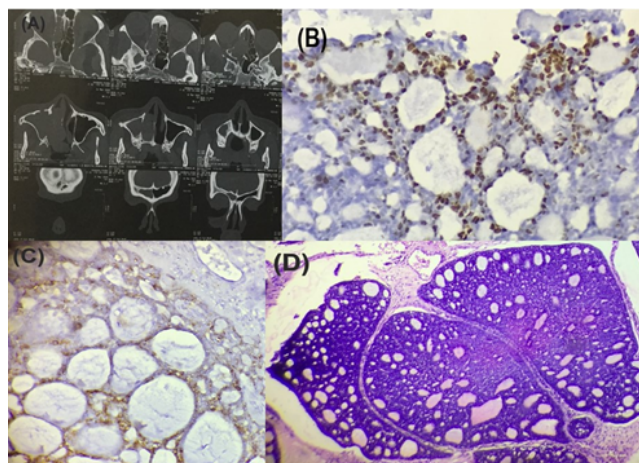

Fig. 2: Adenoid cystic carcinoma of the nasal cavity (A) CT scan showing soft tissue mass (B) IHC staining for p63 showing positivity (x400) (C) IHC staining for EMA showing positivity (x400) (D) Section shows the cribriform pattern (hematoxylin and eosin staining, x100, H&E)

for past 15 days. On anterior rhinoscopy, a pinkish mass was seen obliterating the left nasal cavity adjacent to the septum. CT showed a soft tissue density lesion seen in left nasal cavity attached to nasal septum causing the widening of the left nasal cavity. The tumor along with septum was excised. Grossly, the mass measured $2.5 \times 2 \times 1$ cm (Figure 3 A). The histological section showed a tumor mass composed of nests of cells arranged in cribriform pattern and gland like spaces filled with eosinophilic material (Figure 3 D).

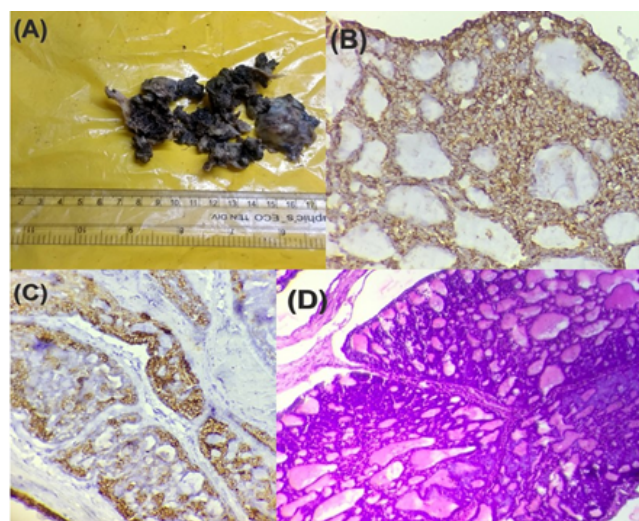

Fig. 3: Adenoid cystic carcinoma of the nasal septum (A) Gross specimen (B) IHC staining for vimentin showing positivity (x400) (C) IHC staining for CK 7 showing positivity (x400) (D) Section shows the cribriform pattern gland like spaces filled with eosinophilic material (hematoxylin and eosin staining, x100, H&E)

Individual cells were basaloid with scanty cytoplasm, oval nuclei, inconspicuous nucleoli. The overall features were in keeping with adenoid cystic carcinoma (Grade 2). Myoepithelial cells stained positive for p63, vimentin (Figure 3 B) and ductal cells stained positive for cytokeratin 7 (CK 7) (Figure 3 C) and this confirmed our diagnosis.

3.4. Case 4

(Pleomorphic adenoma of the parapharyngeal space)

A 35-year-old female presented to ENT OPD with a painless, slow growing right neck mass for 2 years which was increasing in size for last 2 months with a complaint of dysphagia. On intraoral examination, there was a firm bulging of the right soft palate and right lateral pharyngeal wall. The patient underwent CT scan which showed a large well-defined SOL in the right parapharyngeal region with a mass effect compressing the nasopharynx and oropharynx and displacing the pterygoid plate and pterygoid muscles (Figure 4A). Surgical excision of the lesion was done. Grossly, it was globular tissue piece measuring $6 \times 4 \times 3$ cm (Figure 4B) and on cut open white slimy myxoid areas were noted. Histologically, the section showed a tumor mass having tubular glands lined by epithelial and myoepithelial cells and glands are seen to be embedded within the chondromyxoid stroma (Figure 4C).

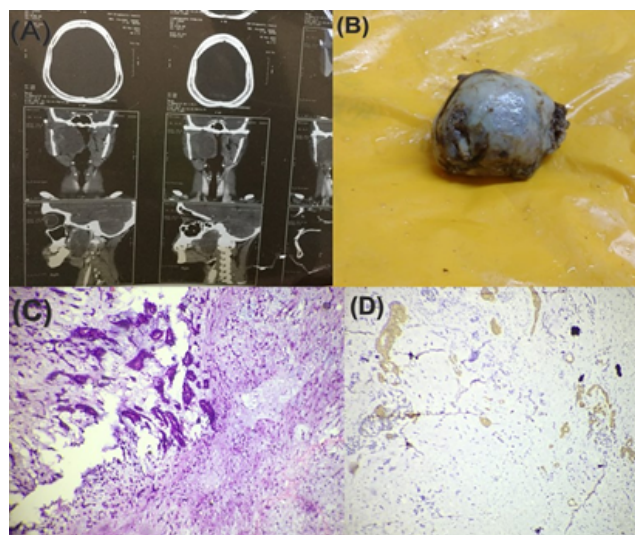

Fig. 4: Pleomorphic adenoma of the parapharyngeal space (A) CT scan shows large well-defined SOL (B) Gross specimen (C) Section shows glands embedded within the chondromyxoid stroma (hematoxylin and eosin staining, x100, H&E) (D) IHC staining for S100 showing positivity (x400)

The final diagnosis of pleomorphic adenoma of the parapharyngeal space was made. EMA (Epithelial membrane antigen) and CK 7 stained positive for the ductal cells. S-100 (Figure 4D) and p 63 stained positive for the myoepithelial cells. Thus, confirmed our diagnosis.

3.5. Case 5

(Adenoid cystic carcinoma of the bronchus)

A 32-year-old male presented with dyspnea as well as dry cough for 1 year. For last six months he complaint of hemoptysis. There was no history of contact with pulmonary tuberculosis or past treatment for it. On chest auscultation, crepitations and rhonchi were present on right basal region. Spirometry suggested an obstructive abnormality. X-ray chest revealed collapse consolidation on right side (Figure 5 A, B). CT scan of chest revealed mass lesion in right bronchus with its complete obstruction and collapse consolidation of right lung. Left side of lung parenchyma appeared to be normal. Fiberoptic bronchoscopy showed a lobulated growth with sharp margins completely obstructing the right main bronchus. Complete excision of tumor was done. Histopathological examination showed normal respiratory lining with underlying tumor arranged in predominantly in cribriform pattern along with tubular pattern with many clusters showing central myxoid matrix (Figure 5C).

The tumor cells were compact, polyhedral with a round hyperchromatic nucleus and moderate amount of cytoplasm and was diagnosed as adenoid cystic carcinoma. Vimentin (Figure 5D) stained positive for myoepithelial cells and CK7 & EMA stained positive for ductal cells. The final histopathological diagnosis was adenoid cystic carcinoma (Grade 2) of bronchus.

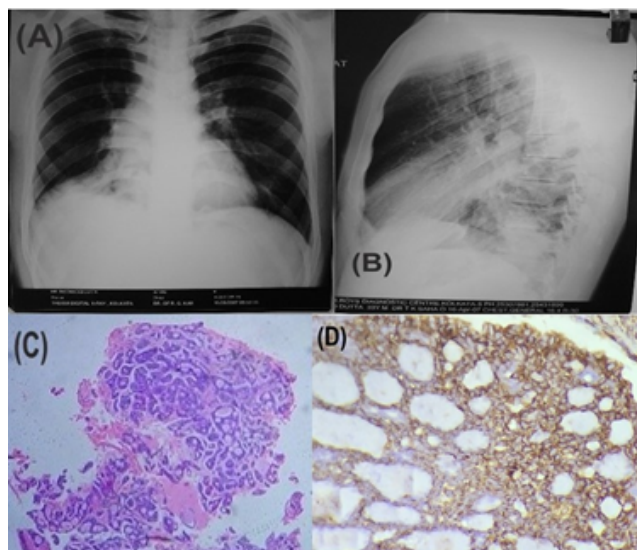

Fig. 5: Adenoid cystic carcinoma of the bronchus (A) Chest X-ray (AP view) revealed collapse consolidation on right side (B) Corresponding Chest X-ray (lateral view) (C) Section shows the cribriform pattern (hematoxylin and eosin staining, x100, H&E) (D) IHC staining for vimentin showing positivity (x400)

3.6. Case 6

(Adenoid cystic carcinoma of the nasal cavity)

A 40-year-old male presented with right nasal obstruction which was gradually progressing for last 2 years. There were no other significant comorbidities. Anterior rhinoscopy showed a mass in the right nasal cavity. The CT scan of paranasal sinus showed mass in right nasal cavity eroding anterior part of medial wall of maxillary sinus (Figure 6 A). The tumor mass was removed through right rhinotomy approach. The specimen measured $2 \times 2 \times 1$ cm (Figure 6B). On microscopic examination, the section showed a tumor mass arranged in cribriform pattern with basaloid type of tumor cells (Figure 6C).

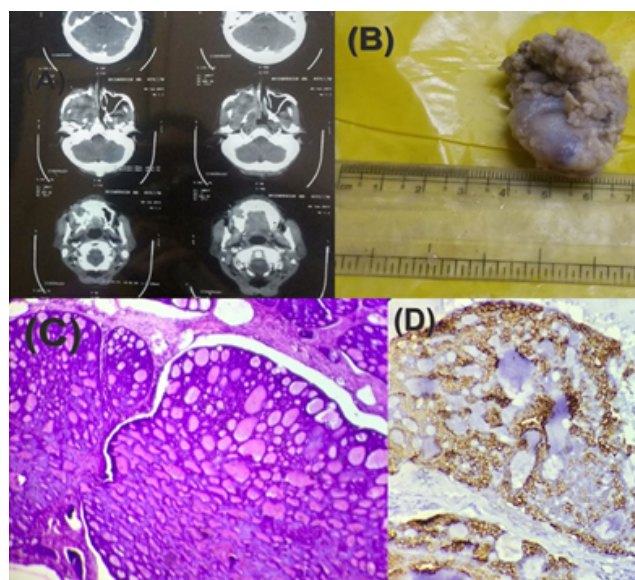

Fig. 6: Adenoid Cystic Carcinoma of nasal cavity (A) CT scan showing soft tissue mass (B) Gross specimen (C) Section shows the cribriform pattern gland like spaces filled with eosinophilic material (hematoxylin and eosin staining, x100, H&E) (D) IHC staining for CK 7 showing positivity (x400)

The overall histological features were in keeping with adenoid cystic carcinoma. Myoepithelial cells stained positive for p63, vimentin and ductal cells stained positive for CK 7 (Figure 6D). The diagnosis of adenoid cystic carcinoma of nasal cavity (Grade 2) was confirmed.

3.7. Case 7

(Pleomorphic adenoma of the parapharyngeal space)

A 55-year female presented to emergency with sudden unconsciousness which was followed by CT scan. Scans revealed ischemic CVA. On further physical examination, right oropharyngeal swelling was seen. History showed that the swelling lasted for 1 year. On digital palpation, swelling was firm, non-tender and bimanually palpable. She underwent CT scan again which revealed growth

in the right parotid gland extending into the pre styloid compartment (Figure 7 A). A trans oral approach was done to remove the tumor mass. Grossly, mass measured $4 \times 4 \times 3$ cm (Figure 7 B). Histologically, the section showed composed of chondromyxoid stroma with scattered glandular epithelial structures (Figure 7C) and was diagnosed as pleomorphic adenoma. On IHC, EMA (Epithelial membrane antigen) and CK 7 stained positive for the ductal. S-100 (Figure 7D) and p63 stained positive for the myoepithelial cells, thus, confirming the diagnosis.

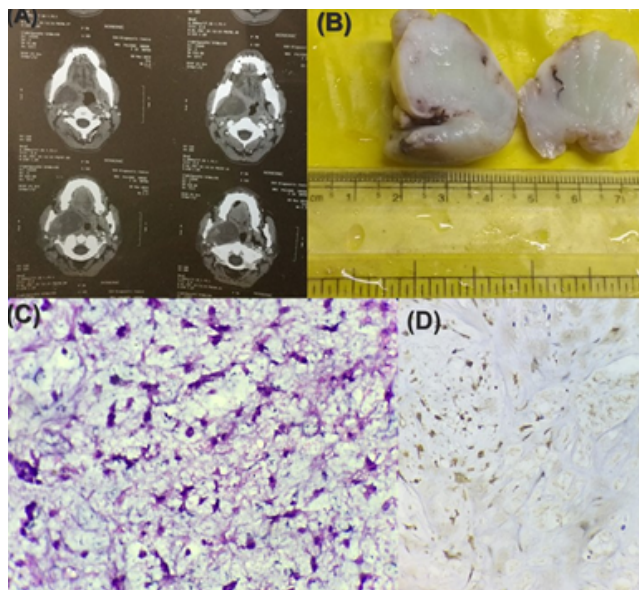

Fig. 7: Pleomorphic Adenoma of the Parapharyngeal space (A) CT scan showing growth in the right parotid gland (B) Gross specimen (C) Section shows chondromyxoid stroma with scattered glandular epithelial structures (hematoxylin and eosin staining, x100, H&E) (D) IHC staining for S100 showing positivity (x400)

4. Discussion

Tumors originating in the minor salivary glands are infrequent, and represent less than 20% of all salivary neoplasms.^{6–8} Pleomorphic adenoma (PA) is the most common benign MSGT, followed by myoepithelioma whereas mucoepidermoid carcinoma and adenoid cystic carcinoma (ACC) are the most common malignant tumors.⁹ MSGTs can be located anywhere in the upper aerodigestive tract, though the most frequently affected location is the oral cavity, and particularly the palate – where the concentration of minor salivary glands is greater. Such lesions also can be found in the cheek mucosa, in the region of the retromolar trigone, the lips, the oropharynx, or in the nasal cavities and paranasal sinuses, parapharyngeal space, trachea.^{10–12} Mucoepidermoid carcinoma occurred most often in the oral cavity whereas adenoid cystic carcinoma had a propensity for the sinonasal tract.^{5,13}

In our case series, we have discussed pleomorphic adenoma, one in nasal cavity and two in parapharyngeal space and adenoid cystic carcinomas, three in nasal cavity and one in bronchus. MSGTs are common in fourth to sixth decade of life, more commonly affecting female patients, nearly 62%.^{14,15} In this study, four cases corresponded to female and three cases to male and belonged mostly from fourth to sixth decade of life. But we also have a younger age group of 10 years. Signs and symptoms can be related to tumor size and may vary according to the tumor site. Clinically, it is not possible to differentiate malignant and benign tumors of minor salivary glands. CT or MRI should be considered when assessing for presence of bony erosion or soft tissue and nerve involvement.¹⁶

Parapharyngeal space (PPS) resembles an inverted triangular pyramid with concave faces. The base of the pyramid is situated on the skull base and the apex is found where the posterior digastric muscles and the greater cornu of hyoid bone meet. Tumors in the parapharyngeal space are rare and constitute less than 0.5% of head and neck neoplasm.¹⁷ Approximately 70%–80% of these tumors are benign.¹⁸ Pleomorphic adenomas (PA) in the parapharyngeal space (PPS) can arise either *de novo* or may arise in the deep lobe of the parotid gland and extend through the stylomandibular tunnel into the PPS.¹⁹

World Health Organization (1972) defined PA as a well-defined tumor characterized by its pleomorphic or mixed appearance. There is intermixing of the clearly recognizable epithelial component with mucoid, myxoid and chondroid component.²⁰ Pleomorphic adenomas of minor salivary glands exhibit increased myoepithelial cellularity with little or no stromal component which differs from those seen in major salivary glands. Immunohistochemical expression of cytokeratin and S-100 are used to confirm the diagnosis. The risk of developing carcinoma ex-Pleomorphic Adenoma from this benign tumor is 5% – 6% over twenty years.^{17,21} Bone is the predominant site for metastasis but spread to lungs, regional lymph nodes and liver has been documented.²²

Adenoid cystic carcinoma (ACC) is a slowly growing, locally invasive tumor of salivary glands, with high tendency for perineural spread and bony invasion. A distinctive chromosomal translocation (6;9) (q22-23; p23-24), which results in MYB-NFIB gene fusion, is found in adenoid cystic carcinomas.²³ Here, the patient could not afford for the molecular study. The carcinoma cells originating from duct-type epithelial and myoepithelial cells of salivary glands have a dark blue nucleus, arranged in solid nests, tubular, cribriform patterns with pseudocystic spaces.^{24,25} The tumor is graded by the pattern of neoplastic cells arrangement. Cribriform is the most common histologic subtype. Currently, two different histopathological systems are used for grading of ACC. In the Perzin/Szanto system, ACC is classified into 3 grades-

grade 1: predominantly tubular, no solid component; grade 2: predominantly cribriform, <30% solid; grade 3: Solid component >30%. In the Spiro system, the presence of more than 50% of solid components is considered high grade.²⁶ In this study, the four adenoid cystic carcinomas belonged to grade 2 (predominantly cribriform).

In ACC, pulmonary metastases are the most common; however, metastases to the brain, bone, liver, kidneys, skin, abdomen and heart have also been reported.^{27–30} Immunohistochemical staining shows that tumor cells with myoepithelial differentiation express S100 and p63.³¹ The interspersed ductal epithelial cells express CK7, CD117.³¹ Among various treatment modalities, combined primary excision with postoperative radiotherapy appears to achieve more satisfactory local control when compared to either surgery or radiotherapy alone.^{32,33} Chemotherapy appears to be ineffective in the treatment of adenoid cystic carcinoma. Long-term follow-up is necessary because of the high incidence of local recurrence and distal metastasis.

In our study, the patients are still under follow up.

5. Conclusion

Minor salivary gland malignancies are rare tumours with varied histology and can occur in any age group including younger patients. Outcome is variable and is influenced by tumour type and anatomical location of the tumour. Preoperative radiological assessment is very essential for the head and neck surgeon to know the pattern of spread and to remove the tumour completely so that there is least chance of recurrence. Long term survival outcome is determined mainly by systemic spread of disease.

6. Source of Funding

None.

7. Conflicts of interest

None..

References

- Vicente OP, N AM, Aytés LB, Escoda CG. Minor salivary gland tumors: A clinicopathological study of 18 cases. *Med Oral Patol Oral Cir Bucal*. 2008;13:582–588.
- Bradley PJ. Submandibular gland and minor salivary gland neoplasms. *Curr Opin Otolaryngol Head Neck Surg*. 1999;7:72–78.
- Hume WJ, Lowry JC. A mucoepidermoid tumour of the tongue. *Br J Oral Maxillofac Surg*. 1985;23:555–561.
- Cumberworth VL, Narula A, MacLennan KA, Bradley PJ. Mucoepidermoid carcinoma of the larynx. *J Laryng Otol*. 1989;103:420–423.
- Strick MJ, Kelly C, Soames JV, Mclean NR. Malignant tumours of the minor salivary glands: A 20-year review. *Br J Plast Surg*. 2004;57:624–631.
- Toida M, Shimokawa K, Makita H, Kato K, Kobayashi A, et al. Intraoral minor salivary gland tumors: a clinicopathological study of 82 cases. *Int J Oral Maxillofac Surg*. 2005;34(5):528–532.
- Jaber MA. Intraoral minor salivary gland tumors: a review of 75 cases in a Libyan population. *Int J Oral Maxillofac Surg*. 2006;35(2):150–154.
- Ito FA, Ito K, Vargas PA, Almeida OPD, Lopes MA. Salivary gland tumors in a Brazilian population: a retrospective study of 496 cases. *Int J Oral Maxillofac Surg*. 2005;34(5):533–536.
- Dalgic A, Karakoc O, Aydin U, Hidir Y, Gamsizkan M, et al. Minor salivary gland neoplasms. *J Craniofac Surg*. 2014;25:289–291.
- Otoh EC, Johnson NW, Olosoji H, Danfillo IS, Adeleke OA. Salivary gland neoplasms in Maiduguri, north-eastern Nigeria. *Oral Dis*. 2005;11(6):386–391.
- Jaber MA. Intraoral minor salivary gland tumors: a review of 75 cases in a Libyan population. *Int J Oral Maxillofac Surg*. 2006;35(2):150–154.
- Poomsawat S, Punyasingh J, Weerapradist W. A retrospective study of 60 cases of salivary gland tumors in a Thai population. *Quintessence Int*. 2004;35(7):577–581.
- Lopes MA, Santos GC, Kowalski LP. Multivariate survival analysis of 128 cases of oral cavity minor salivary gland carcinomas. *Head Neck*. 1998;20:699–706.
- Toida M, Shimokawa K, Makita H, Kato K, Kobayashi A, et al. Intraoral minor salivary gland tumors: A clinicopathological study of 82 cases. *Int J Oral Maxillofac Surg*. 2005;34:528–532.
- Pires FR, Pringle GA, Almeida OPD, Sy C. Intraoral minor salivary gland tumors: A clinicopathological study of 546 cases. *Oral Oncol*. 2007;43:463–470.
- Rawson K, Kallali B, George A, Nair AK. Minor Salivary Gland Neoplasms of Palate: Case Series with Differential Diagnosis and Review of Literature. *J Indian Acad Oral Med Radiol*. 2017;29:321–234.
- Batsakis JG, Sneige N. Pathology consultation: parapharyngeal and retropharyngeal space diseases. *Ann Otol Rhinol Laryngol*. 1989;98:320–324.
- Hakeem AH, Hazarika B, Pradhan SA, Kannan R. Primary pleomorphic adenoma of minor salivary gland in the parapharyngeal space. *World J Surg Oncol*. 2009;7:85.
- Rodriguez-Giurana J, Rodado C, Saez M, Bassas C. Giant parotid pleomorphic adenoma involving the parapharyngeal space: report of a case. *J Oral Maxillofac Surg*. 2000;58:1184–1187.
- Traiger J, Rosen MB. Mixed tumor of the cheek; report of a case. *Oral Surg Oral Med Oral Pathol*. 1965;19:711–714.
- Pal S, Patil S, Saha S, Saha VP. Carcinoma ex pleomorphic adenoma in the parapharyngeal space. *Philipp J Otolaryngol Head Neck Surg*. 2013;28:24–27.
- Kumar V, Abbas AK, Fausto N, Aster JC. Head and neck. Saunders Elsevier ; 2009,. p. 759–759.
- Ellington CL, Goodman M, Kono SA. Adenoid cystic carcinoma of the head and neck: Incidence and survival trends based on 1973–2007 surveillance, epidemiology, and end results data. *Cancer*. 2012;118(18):4444–4451.
- Amit M, Binenbaum Y, Sharma K. Adenoid cystic carcinoma of paranasal sinuses and nasal cavity-A meta-analysis. *J Neur Surg B*. 2013;74:118–125.
- Greiner TC, Robinson RA, Maves MD. Adenoid cystic carcinoma. *Am J Clin Pathol*. 1989;92:711–720.
- Weert SV, Waal IVD, Witte BI. Histopathological grading of adenoid cystic carcinoma of the head and neck: Analysis of currently used grading systems and proposal for a simplified grading scheme. *Oral Oncol*. 2015;51:71–76.
- Grillo HC. Management of the tracheal tumors. *Am J Surgery*. 1982;143:697–699.
- Regnard JF, Fourquier P, Levasseur P. Results and prognostic factors in resections of primary tracheal tumours: a multicenter retrospective study. *J Thorac Cardiovasc Surg*. 1996;111:808–814.
- Randall D, Parker GS. Adenoid cystic carcinoma of the trachea- a cause of pseudoangina pectoris. *Military Med*. 1990;155:440–442.
- Rooper LM, Bishop JA. Sinonasal small round blue cell tumors: An immunohistochemical approach. *Surg Pathol Clin*. 2017;10:103–123.
- Wiseman SM, Popat SR, Rigual NR. Adenoid cystic carcinoma of the paranasal sinuses or nasal cavity: a 40-year review of 35 cases. *Ear Nose Throat J*. 2002;81:510–514.

32. Ellington CL, Goodman M, Kono SA, Grist W, Wadsworth T, et al. Adenoid cystic carcinoma of the head and neck: incidence and survival trends based on 1973–2007 surveillance, epidemiology, and end results data. *Cancer*. 2012;118:4444–4451.
33. Tai SY, Chien CY, Tai CF, Kuo WR, Huang WT, et al. Nasal Septum Adenoid Cystic Carcinoma: A Case Report. *Kaohsiung J Med Sci*. 2007;23(8).

Rama Saha Associate Professor

Chhanda Das Assistant Professor

Author biography

Ankita Pranab Mandal Post Graduate Trainee

Cite this article: Mandal AP, Saha R, Das C. Salivary gland neoplasms – At unusual sites: A study of seven cases. *J Diagn Pathol Oncol* 2019;4(4):308-314.