

Content available at: <https://www.ipinnovative.com/open-access-journals>

IP Journal of Diagnostic Pathology and Oncology

Journal homepage: <https://www.jdpo.org/>

Original Research Article

A comparative study of bone marrow aspirate with trephine biopsy in pancytopenia disorders

Kalpana Kumari MK¹, Kavya J^{2,*}¹Dept. of Pathology, M.S. Ramaiah Medical College and Hospital, Bengaluru, Karnataka, India²Dept. of Pathology, Bowring and Lady Curzon Medical College and Research Institute, Bengaluru, Karnataka, India

ARTICLE INFO

Article history:

Received 18-08-2021

Accepted 26-08-2021

Available online 13-09-2021

Keywords:

Pancytopenia

Bone marrow examination

Megaloblasts

Bone marrow

ABSTRACT

Background: Pancytopenia is commonly reported in clinical hematology practice. Due to its varied marrow pathology and underlying ailments, diagnosis is often misleading and delayed. Bone marrow examination would provide a comprehensive diagnosis of both blood and bone marrow, since aspirate investigates the cytological morphology and biopsy evaluates the cellularity, architecture, and compact marrows.

Objective: To compare bone marrow aspiration and trephine biopsy results in the diagnosis of pancytopenia, and to determine the sensitivity and specificity of aspirate examination in pancytopenia diagnosis.

Materials and Methods: This prospective study was conducted at a tertiary care hospital from July 2014 to June 2016. A total of 320 samples were received at the department of pathology for bone marrow examination (aspirate and biopsy). Romanowsky (Leishman) stain was used to investigate aspirate samples. All biopsy samples were processed into 3-5 μ blocks and stained using hematoxylin and eosin after decalcification with 5.5% EDTA. Data analysis was performed using SPSS19.

Results: Pancytopenia constituted 56 (18.7%) cases with the mean age of 41.79 years. Of the total pancytopenia cases, hematological disorders constituted 50 (89.3%) cases and 6 (10.7%) were non-hematological cases. Aspirate and biopsy diagnosis positively correlated in 76.79% of cases. A 100% sensitivity and specificity of aspirate diagnosis was observed in, acute myeloid leukemia, hypersplenism, myelodysplastic syndrome, megaloblastic anemia, hematological malignancy in remission and negative for lymphoma infiltrate. Aspirate had no role in diagnosis of uremic osteodystrophy and myelofibrosis, whereas leishmaniasis was diagnosed on aspirate alone.

Conclusion: Pancytopenia includes multiple underlying ailments which requires a differential diagnosis approach. Combining both aspirate and biopsy for diagnosis would benefit the patient in prognosis as they are complementary to each other.

This is an Open Access (OA) journal, and articles are distributed under the terms of the [Creative Commons Attribution-NonCommercial-ShareAlike 4.0 License](https://creativecommons.org/licenses/by-nc-sa/4.0/), which allows others to remix, tweak, and build upon the work non-commercially, as long as appropriate credit is given and the new creations are licensed under the identical terms.

For reprints contact: reprint@ipinnovative.com

1. Introduction

Pancytopenia is not a disorder by itself, but a clinico-haematological condition with an underlying defect in the triad elements of the peripheral blood – erythrocytes, platelets, and leucocytes.¹ Development of pancytopenia

could be attributed to marrow suppression, reduced production of hematopoietic cells causing aplastic anemia, bone marrow infiltration of atypical or malignant cells, normal cells confined in hypertrophied and hyper-reactive reticuloendothelial system causing hypersplenism or ineffective hematopoiesis seen in megaloblastosis.¹⁻³ Some non-malignant ailments such as nutritional anemia, infections and auto-immune disease also contribute to

* Corresponding author.

E-mail address: greeny.239@gmail.com (Kavya J).

pancytopenia.⁴ The clinical manifestation of pancytopenia is usually associated with anemia or thrombocytopenia. Symptoms of leukopenia in the initial stages are rare, however, the condition may become life threatening as the disease becomes progressive.⁵

Due to its variable presentations, pancytopenia diagnosis is often delayed. Understanding the etiology and severity of pancytopenia determines the treatment plan and prognosis of the patient. The cause of the disease alters the cellularity and composition of the marrow. A hypocellular marrow is observed among pancytopenia cases with marrow production defects. While a hypercellular or normocellular marrow is observed in cases with enhanced peripheral utilization, ineffective hematopoiesis, destruction of marrow and cells during invasive process.⁵ Bone marrow examination (aspirate and biopsy) is a valuable diagnostic tool in the diagnosis of pancytopenia as it provides comprehensive assessment of the bone marrow. Aspiration determines the cell count, cell maturity and appearance, while biopsy determines cellularity, fibrosis, infiltration, overall hematopoiesis, and architectural patterns.⁶ A greater accuracy in interpretation can be obtained by combining peripheral smear study and supplementary techniques, such as molecular tests, immunohistochemistry, and flow cytometry.⁷

This research work compared bone marrow aspirate and trephine biopsy findings in the diagnosis of pancytopenia disorders and determined the sensitivity and specificity of aspirate in diagnosing Cytogenetic disorders.

2. Materials and Methods

This prospective study was conducted at a tertiary care hospital for 24 months (July 2014 to June 2016). All bone marrow aspirate (BMA) and bone marrow biopsy (BMB) samples received at the Department of Pathology during this period were analyzed for etiological causes of pancytopenia. Aspirate and trephine biopsy samples from patients of all age groups providing consent were included in the study. All samples unfit for analysis were excluded. Detailed medical history, peripheral smear reports and routine blood test results were obtained from all patients.

BMA samples (0.5-1 ml) were received in EDTA and were processed with standard Romanowsky (Leishman) stain. Cytochemical staining (Myeloperoxidase and Periodic acid Schiff) and other special staining (Perl's stain) were performed when required. All biopsy samples were received in 10% neutral formalin-buffer and was decalcified using 5.5% EDTA for a duration of 24hrs. They were further processed using automated tissue processor to obtain 3-5 μ sections blocks and stained with hematoxylin and eosin (H&E) stain.

Cytogenetic study, immunohistochemistry and immunophenotyping were conducted when indicated. All samples were analyzed for morphological details and

further associated with ancillary tests to obtain the final diagnosis.

2.1. Sample size estimation

For a prevalence of 89%, precision of 8.2% and confidence level of 95%, the sample size was found to be 56.

2.2. Statistical software

SPSS 19 software was used to scrutinize all data. Microsoft Word and Excel were used to generate tables and graphs.

3. Results

A total of 320 samples were received for examination of which 20 samples were unsatisfactory for evaluation therefore excluded from the study. The incidence of pancytopenia was observed in 56 cases. Majority of cases were aged 45-69 years (42.9%; N=24), with a mean age of 41.79 years. The study population included 57.14% (N=32) males and 42.86% (N=24) females. Of the 56 cases, 89.29% (N=50) belonged to haematological disorders and 10.71% (N=6) belonged to non-haematological disorders. Easy fatigability (66%), bleeding and generalized weakness (32.14%) were common among the patients. Pancytopenia for evaluation (87.5%; N=49) was the most common referral diagnosis in this study.

BMA and BMB equally provided diagnosis for most disorders (Table 1). However, disorders such as uremic osteodystrophy diagnosed on biopsy with clinical correlation and myelofibrosis (Figure 2) were identified on BMB alone. BMA provided diagnostic clues for leishmaniasis (Figure 2) that were not observed on BMB. Hypoplastic anemia (Figure 2) was reported in three cases on BMA, and in seven cases on BMB. Nine cases of dry tap on BMA and three cases of inadequate biopsy were observed in this study. The final diagnosis of BMA and BMB correlated in 76.79% (N=43) cases.

Dry tap cases on BMB (Table 2) was mostly identified as hypoplastic anemia (55.56%) and aplastic anemia (22.22%). Inadequate biopsy cases were diagnosed as aplastic anemia and leishmaniasis on BMA.

Kappa co-efficient value of one (very good agreement = 0.80 – 1.00) was observed in diagnosis of AML, aplastic anemia, haematological malignancy in remission, hypersplenism, megaloblastic anemia, multiple myeloma, and negative lymphoma infiltration. This result implies highest inter-rater agreement between both the procedures, suggesting the use of either BMA or BMB for diagnosis of these disorders.

4. Discussion

Evaluation of pancytopenia can be misleading due to its varied etiology and underlying pathology, which determines

Table 1: Comparative evaluation of bone marrow aspirate and bone marrow biopsy

Final diagnosis	BMA		BMB	
	Frequency (N)	Percentage (%)	Frequency (N)	Percentage (%)
AML	4	7.14	4	7.14
Aplastic anemia	10	17.86	10	17.86
Dry tap	9	16.07	0	0
Hematological malignancy in remission	1	1.79	1	1.79
Hypersplenism	4	7.14	4	7.14
Hypoplastic anemia	3	5.36	7	12.5
Inadequate	0	0	3	5.36
Leishmaniasis	1	1.79	0	0
MDS	4	7.14	5	8.93
Megaloblastic anemia	17	30.36	17	30.36
Multiple myeloma	2	3.57	2	3.57
Myelofibrosis	0	0	1	1.79
Negative for lymphoma infiltration	1	1.79	1	1.79
Uremic osteodystrophy	0	0	1	1.79

BMA – Bone marrow aspirate; BMB – Bone marrow biopsy; AML – Acute myeloid leukemia; MDS – Myelodysplastic syndrome.

Table 2: Evaluation of bone marrow biopsy in dry tap cases and bone marrow aspiration in inadequate biopsy cases

Dry tap on BMB	Frequency (N)	Percentage (%)
Aplastic anemia	2	22.22
Hypoplastic anemia	5	55.56
Myelofibrosis	1	11.11
Uremic osteodystrophy	1	11.11
Inadequate biopsy on BMA	Frequency (N)	Percentage (%)
Aplastic anemia	2	66.67
Leishmaniasis	1	33.33

BMB: Bone marrow biopsy; BMA: Bone marrow aspirate

Table 3: Diagnostic efficiency of bone marrow aspiration

Diagnosis	BMA	BMB	Accuracy (%)	Sensitivity (%)	Specificity (%)	PPV (%)	NPV (%)	k-value
AML	4	4	100.00%	100.00%	100.00%	100.00%	100.00%	1
Aplastic anemia	10	10	100.00%	100.00%	100.00%	100.00%	100.00%	1
Hematological malignancy in remission	1	1	100.00%	100.00%	100.00%	100.00%	100.00%	1
Hypersplenism	4	4	100.00%	100.00%	100.00%	100.00%	100.00%	1
Hypoplastic anemia	3	7	92.86%	42.86%	100.00%	100.00%	92.45%	0.568
Leishmaniasis	1	0	98.21%	-	98.21%	-	100.00%	0
MDS	4	5	98.21%	80.00%	100.00%	100.00%	98.08%	0.879
Megaloblastic anemia	17	17	100.00%	100.00%	100.00%	100.00%	100.00%	1
Multiple myeloma	2	2	100.00%	100.00%	100.00%	100.00%	100.00%	1
Myelofibrosis	0	1	98.21%	-	100.00%	-	98.21%	0
Negative for lymphoma infiltration	1	1	100.00%	100.00%	100.00%	100.00%	100.00%	1
Uremic osteodystrophy	0	1	98.21%	-	100.00%	-	98.21%	0

BMA – Bone marrow aspirate; BMB – Bone marrow biopsy; PPV – Positive predictive value; NPV – Negative predictive value; AML – Acute myeloid leukemia; MDS – Myelodysplastic syndrome. Kappa Co-efficient (k) value: Poor agreement = Less than 0.20; Fair agreement = 0.20 to 0.40; Moderate agreement = 0.40 to 0.60; Good agreement = 0.60 to 0.80; Very good agreement = 0.80 to 1.00.

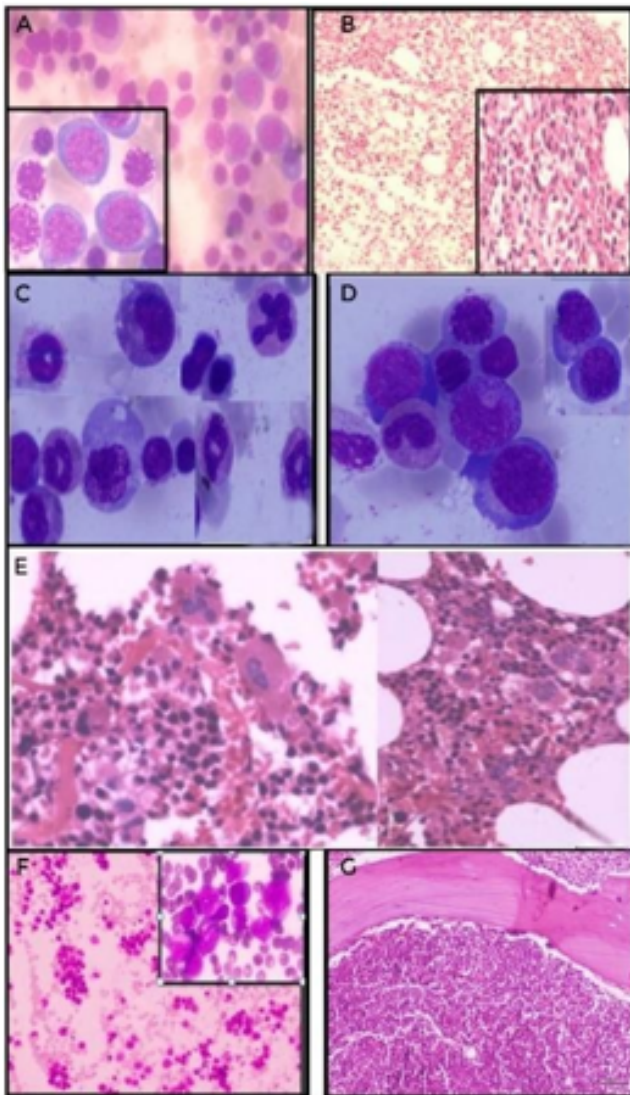

Fig. 1: **A:**BMA showing megaloblasts (insetx100) with sieve like open chromatin. (Leishman stain x40); **B:** Section of biopsy showing erythroid hyperplasia (H&E x10), with vesicular nucleated megaloblasts (inset x40); **C:** BMA of MDS showing dysmyelopoiesis (Leishman stain x100); **D:** BMA of MDS showing dyserythropoiesis (Leishman stain x100); **E:**Biopsy showing MDS with dysmegakaryopoiesis (H&E x40); **F:** BMA with AML M4 myelomonocytic blasts (Inset x100) (Leishman stain x10); **G:** BMB section with of with AML M4 blasts replacing entire marrow (H&E x10).

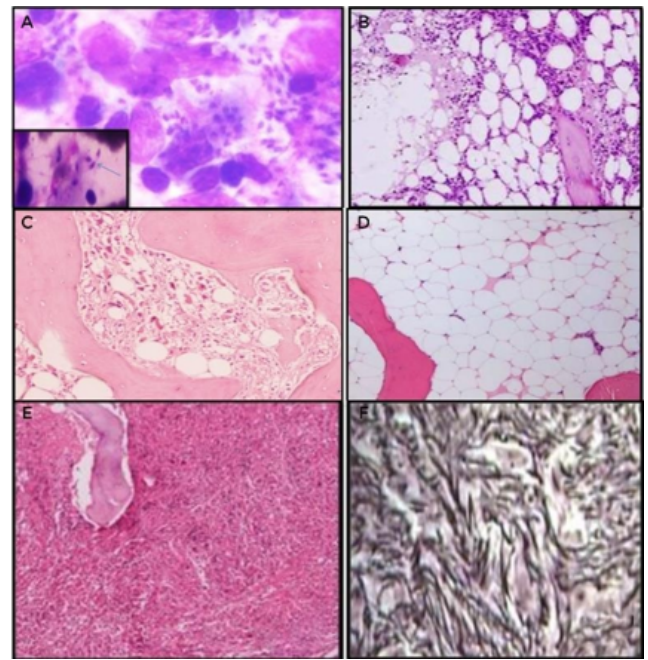

Fig. 2: **A:**BMA showing macrophage containing numerous Leishmanial *Donovani* organisms in addition to a nucleus having (inset) having a small paranuclear characteristic double dot appearance (Leishman x 100); **B:**BMA showing hypoplastic anemia (H&E x40); **C:**Trephine biopsy section, showing hypoplastic anemia (H&E x 40); **D:**BMB showing aplastic anemia (H&E x40); **E:**BMB showing myelofibrosis (H&E x10); **F:**Reticulin stain showing fibrosis.

the management and prognosis in a patient. There are three categories of pancytopenia associated with bone marrow pathology, i.e., pancytopenia with hypocellular marrow (aplastic anemia, hypoplastic anemia, myelodysplastic syndrome), pancytopenia with cellular marrow (acute leukemia, autoimmune disorders, myelodysplasia, storage disorders, hypersplenism, sarcoidosis), and pancytopenia with marrow infiltrate (myelofibrosis, metastatic solid tumor, osteoporosis, hemophagocytic lymphohistocytosis).⁸ This association of pancytopenia with bone marrow pathology signifies the importance of bone marrow aspirate and biopsy in determining an accurate diagnosis.

Megaloblastic anemia was the most prevalent cause of pancytopenia in the present study. It is caused by impaired DNA synthesis leading to defective nuclear maturation which is triggered by an acquired deficiency of vitamin B12 or folic acid.⁹ Many similar studies^{1,2,9,10} conducted in the Indian sub-continent report the prevalence of megaloblastic anemia. This result reflects the nutritional deficiency (vitamin B12 and folic acid) seen in the Indian population, attributed to malnutrition, poor hygiene, and low socio-economic status. BMA provided 100% sensitivity and specificity with kappa value of one in diagnosing

megaloblastic anemia in this study, suggesting both BMA and BMB have high inter-rater agreement in providing precise diagnosis of megaloblastic anemia. A study by Toi et al¹¹ explains that it is important to perform BMA and BMB since megaloblasts may appear similar to leukemic blasts on BMB and the process of decalcification of biopsy may leech out iron, giving misleading diagnosis. In another study,¹² hypoplastic anemia (identified on biopsy) was misdiagnosed on BMA as normocellular marrow. The author attributed this discordance to diluted aspiration, dilution due to peripheral blood and dry tap.

BMB identified two (including one on dry tap) cases of uremic osteodystrophy in patients undergoing long term dialysis. Prolonged dialysis treatment is reported to cause marrow fibrosis, increased osteoclastic activity, splenomegaly and osteomalacia which eventually results in pancytopenia. The morphological changes in bone caused by the chronic kidney diseases (CKD) are better visualized on biopsy than aspirate, and this finding was also reported by Elizabeth et al.¹³

Multiple myeloma presenting as pancytopenia is rare, and this study reported two cases identified on both BMA and BMB. This manifestation could be due to proliferation of plasma cells in place of normal hematopoietic cells, fas-ligand facilitated apoptosis, bone marrow failure due to cytokines or erythropoietin deficiency induced renal failure.¹⁴ A study by Sridevi et al. identified 100% of multiple myeloma with pancytopenia cases on BMB in contrast to BMA where 90% of cases were identified. Their study emphasized the need for a differential diagnosis of myeloma among elderly patients with pancytopenia, for timely and accurate management of these cases.¹⁵

Leishmaniasis was reported on BMA alone. BMB provided no additional information regarding diagnosis, similar to the study carried out by Goyal et al.⁶ A report by Kumar PV et al¹⁶ on studying 249 cases of leishmaniasis on bone marrow biopsy observed that biopsy aided in providing an accurate view on the prognosis among patients with leishmaniasis.

Myelofibrosis was only reported on BMB in this study. Failure of BMA in diagnosing myelofibrosis is likely due to progressive scarring or fibrosis of the marrow, which is identifiable when examined on BMB. A study by Khan et al¹⁷ reported similar results with diagnosis of myelofibrosis.

A total of nine cases (16.09%) of dry tap were observed in the present study. Further analysis on BMB revealed diagnosis of hypoplastic anemia, aplastic anemia, myelofibrosis, and uremic osteodystrophy. The incidence of dry tap could be due to faulty technique, increased marrow cellularity or fibrosis.¹⁸

Overall, 76.79% positive correlation was observed between BMA and BMB in diagnosing pancytopenia in the current study, in accordance with Sindhu et al,¹² Desalphine M et al¹⁹ and Metikuke SH et al,²⁰ who observed 72.04%, 78% and 75.8% positive correlation between both the

procedures, respectively.

Considering that distinctive presentations of pancytopenia involves both hematological and non-hematological disorders, it is important to investigate differential diagnosis extensively and ancillary techniques. The aspect of cytological visualization on BMA and histopathological analysis on BMB prove complementary for an accurate diagnosis; and the advantage of one method compared to the other would differ based on the underlying disease.

5. Conclusion

Most etiological causes of pancytopenia were diagnosed on both BMA and BMB. However, uremic osteodystrophy and myelofibrosis were solely diagnosed by BMB, while leishmaniasis was identified on BMA alone. Considering the complementary diagnostic aspects of BMA and BMB, it is important to combine both procedures, along with other ancillary examinations for the benefit of the patient's management and prognosis.

6. Conflict of Interest

There is no potential conflict of interests related to the exclusive nature of this paper.

7. Source of Funding

No financial support was received for the work on this manuscript.

References

1. Singhal N, Gupta N, Kulhari S. Evaluation of Bone Marrow Examination in Cases of Pancytopenia in Tertiary Health Center in North-West Rajasthan. *Int J Contemp Med Res.* 2019;6(3):1–4.
2. Mohanty B, Singh R, Satish P. Changing Trends in Etiology of Pancytopenia-our Experience. *Arch Gen Intern Med.* 2017;1(4):1–6.
3. Vijaya N, Ramana P. Diagnostic utility of bone marrow aspiration in pancytopenia. *IAIM.* 2018;5(9):1–6.
4. Makheja KD, Maheshwari KB, Arain S, Kumar S, Kumari S, Vikash S, et al. The common causes leading to pancytopenia in patients presenting to tertiary care hospital. *Pak J Med Sci.* 2013;29(5):1108–11.
5. Pathak R, Jha A, Sayami G. Evaluation of bone marrow in patients with pancytopenia. *J Pathol Nepal.* 2012;2(4):265–71. doi:10.3126/jpn.v2i4.6875.
6. Goyal S, Singh UR, Rusia U. Comparative evaluation of bone marrow aspirate with trephine biopsy in hematological disorders and determination of optimum trephine length in lymphoma infiltration. *Mediterr J Hematol Infect Dis.* 2014;6(1):2014002. doi:10.4084/MJHID.2014.002.
7. Gilotra M, Gupta M, Singh S, Sen R. Comparison of bone marrow aspiration cytology with bone marrow trephine biopsy histopathology: An observational study. *J Lab Physicians.* 2017;9(3):182–9.
8. Kliegman RM, Geme JS. Nelson Textbook of Pediatrics E-Book. Elsevier Health Sciences; 2019. Available from: <https://books.google.co.in/books?id=LJuRDwAAQBAJ>.
9. Dubey TNP, Nigotia RS. The Common Causes Leading to Pancytopenia in Patients Presenting in Hospital of Central India. *Int J Contemp Med Res.* 2016;3(10):3027–30.

10. Barik S, Chandoke R, Verma A. A prospective clinico-hematological study in 100 cases of pancytopenia in capital city of India. *J Appl Hematol.* 2014;5(2):45–50.
11. Toi PC, Varghese RG, Rai R. Comparative evaluation of simultaneous bone marrow aspiration and bone marrow biopsy: an institutional experience. *Indian J Hematol Blood Transfus.* 2010;26(2):41–50.
12. Sindhu R, Sahu P, Debi Prasad Mishra SKB. Correlation of Bone Marrow Aspiration, Touch Imprint Findings and Bone Marrow Biopsy Findings in Pancytopenia. *Ann Pathol Lab Med.* 2016;3(2):87–93.
13. Weinzierl EP, Arber DA. The Differential Diagnosis and Bone Marrow Evaluation of New-Onset Pancytopenia. *Am J Clin Pathol.* 2013;139(1):9–29.
14. Medhi K, Kalita D, Chopra A, Anand M, Raina V, Kumar R, et al. Multiple myeloma presenting with coexisting severe marrow hypoplasia. *Indian J Pathol Microbiol.* 2008;51(4):543–5.
15. Sridevi HB, Rai S, Suresh PK, Somesh MS, Minal J. Pancytopenia in Multiple Myeloma- An Enigma: Our Experience from Tertiary Care Hospital. *J Clin Diagn Res.* 2015;9(11):4–6.
16. Kumar PV, Vasei M, Sadeghipour A, Sadeghi E, Soleimanpour H, Mousavi A, et al. Visceral leishmaniasis: bone marrow biopsy findings. *J Pediatr Hematol Oncol.* 2007;29(2):77–80.
17. Khan TA, Khan KIA. Diagnostic role of bone marrow aspiration and trephine biopsy in haematological practice. *J Postgr Med Inst.* 2014;28(2):217–21.
18. Mahajan V, Kaushal V, Thakur S. A comparative study of bone marrow aspiration and bone marrow biopsy in haematological and non haematological disorders – An institutional experience. *JACM.* 2013;14(2):133–8.
19. Desalphine M, Bagga PK, Gupta PK, Kataria AS. To evaluate the role of bone marrow aspiration and bone marrow biopsy in pancytopenia. *J Clin Diagn Res.* 2014;8(11):11–5.
20. Metikurke SH, Krishnappa R, Bhavika R. Correlation of Bone Marrow Aspirate, Biopsies and Touch Imprint Findings in Pancytopenia. *J Hematol.* 2013;2(1):8–13.

Author biography

Kalpana Kumari MK, Associate Professor

Kavya J, Assistant Professor

Cite this article: Kumari MK K, Kavya J. A comparative study of bone marrow aspirate with trephine biopsy in pancytopenia disorders. *IP J Diagn Pathol Oncol* 2021;6(3):201-206.