



Case Report

Desmoplastic ameloblastoma in maxilla mimicking fibro-osseous lesion: A case report

Sonia Bai JK^{1,*}, Midhun N¹, Divyasree M¹, S Aravind Kumar², Chakradani K¹, Poornima P¹

¹Dept. of Oral Pathology, C.K.S Theja Dental College, Tirupati, Andhra Pradesh, India

²Dept. of Pedodontics, Apollo Institute of Medical Sciences, Hyderabad, Telangana, India



ARTICLE INFO

Article history:

Received 21-06-2021

Accepted 21-06-2021

Available online 15-12-2021

Keywords:

Desmoplastic ameloblastoma

Ameloblastoma

Odontogenic tumor

ABSTRACT

Desmoplastic Ameloblastoma accounts for 4% to 13% of all ameloblastomas and is a rare variant with high rate of recurrence. The desmoplastic variant of ameloblastoma usually appears in the anterior and premolar regions and sometimes resembles a benign fibro-osseous lesion showing a mixed radiolucent and radiopacity in the radiographic examination. Malignant transformation with repeated postsurgical recurrences have also been reported. In this paper we present a case of a 22-year-old female with swelling in the left upper jaw which turned out to be desmoplastic ameloblastoma. The pathologist and the clinician should be aware of the concepts and the association with malignant transformation and spread of the lesion in order to deliver appropriate treatment and to avoid further recurrences of the lesion.

This is an Open Access (OA) journal, and articles are distributed under the terms of the [Creative Commons Attribution-NonCommercial-ShareAlike 4.0 License](https://creativecommons.org/licenses/by-nc-sa/4.0/), which allows others to remix, tweak, and build upon the work non-commercially, as long as appropriate credit is given and the new creations are licensed under the identical terms.

For reprints contact: reprint@ipinnovative.com

1. Introduction

Ameloblastoma is the second most common benign epithelial odontogenic tumor.¹ Desmoplastic ameloblastoma (DA), a rare histologic variant of solid multicystic ameloblastoma was first reported in 1981 and detailed report was given by Eversole and his coworkers in 1984.² In 2017, world health organization has included Desmoplastic variant in follicular pattern and not as a separate clinicopathological entity.³ The origin of the tumor is either from the epithelial rests of malassez or from the oxytalan fibres of the periodontal membrane.⁴ Most of the desmoplastic variant of ameloblastoma usually appears in the maxilla showing mixed radiolucency and radiopacity with diffused surrounding features and resembling a benign fibro-osseous lesion. A differential diagnosis between the osteoplastic variant of desmoplastic ameloblastoma and

fibro-osseous lesions such as fibrous dysplasia or ossifying fibroma can be very difficult.

2. Case Report

A 22-year old female patient has reported to the dental OPD complaining of pain and swelling in the maxillary anterior region. The swelling is gradually progressive and is on sudden onset with duration of one month. Extra oral examination did not reveal any asymmetry and the findings were non-contributory (Figure 1). Intra oral examination revealed swelling in the maxillary anterior region which is oval in shape with normal colour, firm in consistency and tender in nature. Mucosa over the swelling was normal, with no surface changes, no sinus openings or discharge. The mass was approximately 3.0 x 4.0 cms in diameter extending antero-posteriorly obliterating the labial vestibule to marginal gingiva of 22 and 23 and mesio-distally extending from 21 to 23. (Figure 2)

* Corresponding author.

E-mail address: drsoniasinghrajput@gmail.com (S. Bai JK).



Fig. 1: Extra-oral view: No abnormality detected on extraoral clinical examination



Fig. 2: Intra-oral view examination showing solitary oval measuring approximately 3 × 4 cms, extending from the distal surface of 21 to 23 regions and from the marginal gingiva to the alveolar mucosa

Radiographic examination of an intraoral peri apical radiograph showed mixed radio-opacity and radiolucency with respect to 22 and 23. The mass has displaced the roots of lateral incisor and canine (22 23). The maxillary occlusal radiograph revealed a diffuse, ill-defined predominantly radio lucent lesion interspersed with fine radio opaque areas extending from distal aspect of left lateral incisor to the mesial aspect of left canine with displacement of roots. Based on the clinical and

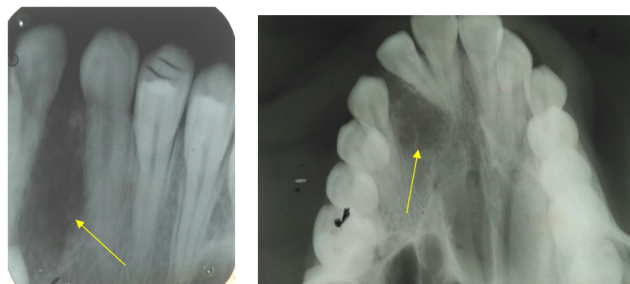

Fig. 3: a&b: Radiographs revealed a diffuse, ill-defined predominantly radiolucent lesion interspersed with fine radio opaque areas extending from distal aspect of left lateral incisor to the mesial aspect of left canine with displacement of roots

radiographic location, provisional diagnosis of desmoplastic ameloblastoma was made with ossifying fibroma, calcifying epithelial odontogenic tumor, Adenomatoid odontogenic tumor in the differential diagnosis.

An excisional biopsy was performed by marginal resection. Gross specimen with the size of 2.0 cm × 1.3 cm × 0.7 cm was received in formalin for histopathology. The specimen was soft to hard in consistency, irregular in shape, brown in colour. Specimen was cut into two parts named as A1 and A2.

Histopathological examination of H and E - stained sections showed dense fibrous connective tissue surrounding the tumor islands (Fig. 5a and b). These tumor islands were connected in the form of interlacing strands. Some of them were in the form of follicles of varying size; some follicles showed squamous metaplasia in few areas (Fig. 6). Blood vessels and extravasated RBC's were also seen. The biopsy led to the diagnosis as DA. Further the patient underwent surgical excision. The case was followed up for one year which revealed that there was no residual tumor or recurrence.

3. Discussion

Desmoplastic ameloblastoma (DA) is a benign epithelial odontogenic tumor which was first described by Eversole in 1984. In 2005, desmoplastic ameloblastoma has been considered as a distinct entity from conventional ameloblastoma. DA differs strikingly in its clinical, radiological and histopathological presentation when compared to other variants of ameloblastoma.⁵ In 2017, WHO has divided Ameloblastoma into four categories; conventional, extraosseous / peripheral, unicystic, and metastasizing ameloblastoma.⁶ Conventional ameloblastoma usually shows slow, painless expansion with the posterior area of mandible as the most common location whereas Only the desmoplastic type has different clinical features, including mixed radiolucent and radioopacity appearance, and predilection for the anterior jaws, especially maxilla.⁷ This mixed

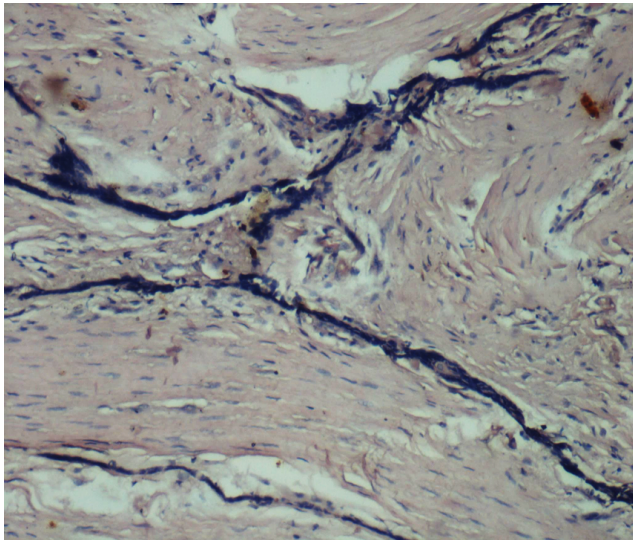

Fig. 4: Histopathological picture showing islands of odontogenic epithelium, “compressed” by the collagenized stroma resembling Kite-tail appearance (H & E stained section, magnification x10)

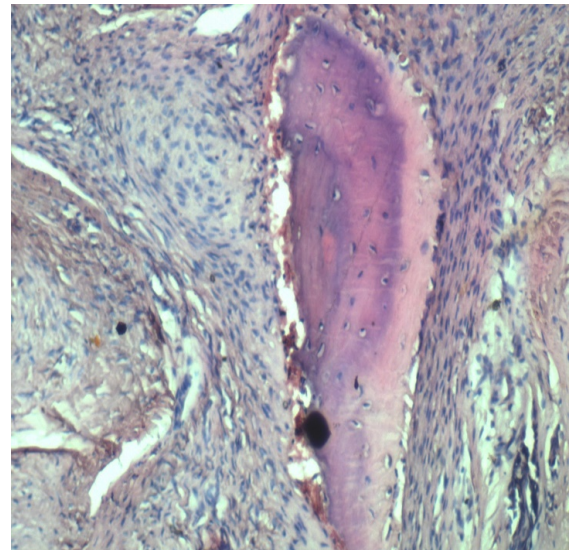

Fig. 7: New bone formation in between the squamous epithelial cells within the lesion (H & E stained section, magnification x20)

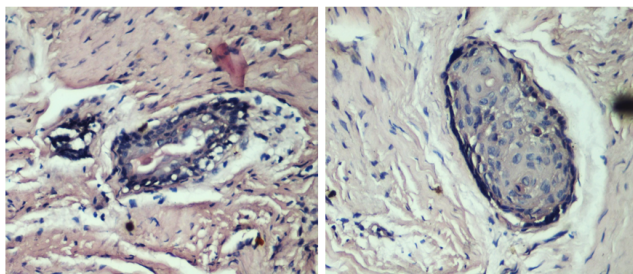

Fig. 5: Follicles of ameloblastoma along with the irregular stretched-out epithelial islands in a desmoplastic background (H and E, x10)

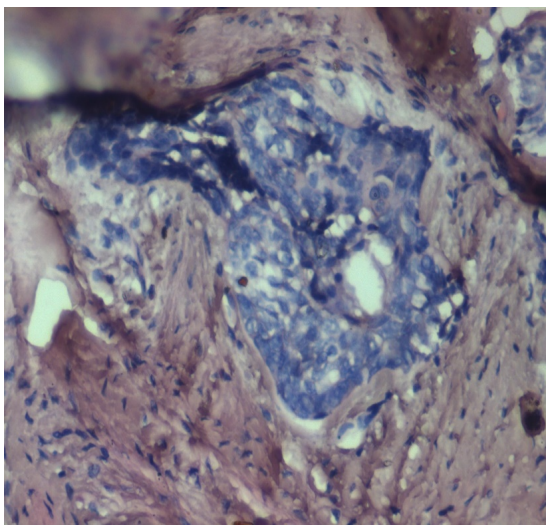

Fig. 6: Photomicrograph showing squamous metaplasia in follicle surrounded by desmoplasia (x40) (H and E)

radiolucent and radioopacity appearance with diffused borders provides a radiographic differentiation between desmoplastic ameloblastoma and fibro-osseous lesions.⁸ The three radiological presentations of DA are Type I (Osteo-fibrosis type): radiolucent as well as radiopaque appearance; Type II (Radiolucent type): completely radiolucent appearance; and Type III (Compound type): radiolucent as well as radiopaque combined with large radiolucent change.⁸ According to this, our case had radiographic features similar to type III in which the unilocular radiolucent lesion developed subsequently adjacent to the mixed radiopaque-radiolucent lesion. This unusual radiographic appearance of DA could be because of the presence of the residual bone or due to new bone formation. Histologically, irregular odontogenic islands, with a stretched-out 'kite-tail' appearance are seen in a dense desmoplastic stroma. The peripheral layer of the epithelial islands was made up of flattened cells and the inner core was made up of spindle-shaped and, in some instances, squamous-shaped cells.⁹ An Excisional biopsy was performed to establish the definitive diagnosis. Before biopsy, routine blood investigations were done which came out to be within normal limits. Histopathologically H&E stained sections showed odontogenic epithelial islands and cords scattered in a pronounced desmoplastic stroma. Connective tissue stroma consisted of dense collagen fibers and seemed to compress the odontogenic epithelial islands which shows kite-tail appearance. Areas of new bone production with osteoblastic rimming were also seen within the lesional area. Reports have stated that the tumors in the anterior jaws may mature sooner than those in the posterior region. Also, most of the cases of DA are known to have ill-defined margins and as a result, the chances of recurrence

are more common than conventional ameloblastomas. Long term timely follow up of the case should be done in order to prevent post surgical recurrence.¹⁰

4. Conclusion

The desmoplastic ameloblastoma, a variant of conventional ameloblastoma is characterized by specific clinical, radiographic, and histological features. Long term follow up is required for proper understanding of cases. The clinician has to be alert regarding the unusual presentation of this neoplasm and should include desmoplastic ameloblastoma as differential diagnosis in any lesion ranging from simple abscess to any fibro-osseous lesions. The definite diagnosis requires histopathological examination. Also with the potential for recurrence, such cases should always be treated by complete resection.

5. Source of Funding

None.

6. Conflict of Interest

The authors declare no conflict of interest.

References

- Desai PM, Khorate M, Figueiredo N. Desmoplastic ameloblastoma of the mandible: A rare case report. *Med Radiol.* 2020;32(1):81–5.
- Shashikanth MC, Neetha MC, Ali M, Shambulingappa P. Desmoplastic ameloblastoma in the maxilla: a case report and review of literature. *Indian J Dent Res.* 2007;18(4):214–7.
- Wright JM, Tekkesin MS. Odontogenic tumors: where are we in 2017? *J Istanbul Univ Fac Dent.* 2017;51(3):10–30.
- Kulkarni S, Mohtesham I, Kartteek D. Desmoplastic Ameloblastoma: A case report with a brief review. *J Dent Oral Res.* 2018;1(1):5–8.
- Khurana D, Thakur A, Kadam S, Tupkari JV. Desmoplastic Ameloblastoma-An unusual presentation. *J Oral Med Oral Surg Oral Pathol Oral Radiol.* 2017;3(3):172–5.
- Wright JM, Vered M. Update from the 4th Edition of the World Health Organization Classification of Head and Neck Tumours: Odontogenic and Maxillofacial Bone Tumors. *Head Neck Pathol.* 2017;11(1):68–77.
- Philipsen HP, Reichart PA, Takata T. Desmoplastic ameloblastoma (including “hybrid” lesion of ameloblastoma). Biological profile based on 100 cases from the literature and own files. *Oral Oncol.* 2001;37(5):455–60.
- Lewis A, Dorai S, Boaz K, Srikant N, Baliga M, Poojary D, et al. Desmoplastic ameloblastoma: A report of three cases from a single institute with review of literature. *Eur J Mol Clin Med.* 2021;08:381–9.
- Imran A, Kumar SA, Sriram, Kumar SM. Desmoplastic ameloblastoma. *CHRISMED J Health Res.* 2016;3:79–82.
- Shetty R, Sreelatha SV, Hegde P, Shetty P. Desmoplastic Ameloblastoma- A case report. *Int J Adv Res.* 2017;5:249–53.

Author biography

Sonia Bai JK, Reader

Midhun N, Assistant Professor

Divyasree M, Post Graduate Student

S Aravind Kumar, Assistant Professor

Chakradani K, Post Graduate Student

Poornima P, Senior Lecturer

Cite this article: Bai JK S, Midhun N, Divyasree M, Kumar SA, Chakradani K, Poornima P. Desmoplastic ameloblastoma in maxilla mimicking fibro-osseous lesion: A case report. *Indian J Microbiol Res* 2021;8(4):333-336.