

Assessment of Mechanical and Electrical Dyssynchrony in Cardiomyopathy.

SS.M. Nahid Morshed¹, Chaudhury Meshkat Ahmed², S.M. Mustafa Zaman², M. A. Muqueet³, Naveen Sheikh³, Soheli Ahmed Sweety⁴, Nilufar Fatema⁵, Manzoor Mahmood³, Jahanara Arzu³

¹Consultant (Cardiology), Universal Medical College Hospital. Dhaka.

²Professor, Department of Cardiology, Bangabandhu Sheikh Mujib Medical University. Dhaka.

³Associate Professor, Department of Cardiology, Bangabandhu Sheikh Mujib Medical University. Dhaka.

⁴Asst. Professor, Department of Nephrology, Dhaka Medical College.

⁵Consultant, Department of Cardiology, Bangabandhu Sheikh Mujib Medical University. Dhaka.

Received: October 2016

Accepted: November 2016

Copyright: © the author(s), publisher. Annals of International medical and Dental Research (AIMDR) is an Official Publication of "Society for Health Care & Research Development". It is an open-access article distributed under the terms of the Creative Commons Attribution Non-Commercial License, which permits unrestricted non-commercial use, distribution, and reproduction in any medium, provided the original work is properly cited..

ABSTRACT

Background: Cardiac resynchronization therapy (CRT) had shown great promise in improving hospitalization and mortality of the patients suffering from refractory heart failure (HF) inspite of optimal medical management. The goal of CRT is to reduce cardiac mechanical dyssynchrony, thereby enabling the heart to contract more efficiently. Mechanical ventricular dyssynchrony as estimated by electrical dyssynchrony, is assessed with the QRS duration. But electrical and mechanical dyssynchrony are not well correlated in all HF patients. The dyssynchrony might have been related to the underlying etiology of HF. **Objective:** To compare the concordance of mechanical and electrical dyssynchrony in both ischemic and nonischemic cardiomyopathy patients. **Methods:** Doppler echocardiography and strain echocardiography was performed in 76 patients presenting with heart failure due to ischemic cardiomyopathy (n=40) or nonischemic cardiomyopathy (n=36) with left ventricular ejection fraction <35% & New York Heart Association class III-IV, regardless of their QRS duration. Interventricular dyssynchrony was assessed by the time interval between pre-aortic and pre-pulmonary ejection times. Intra-ventricular dyssynchrony was assessed by using conventional Doppler and strain echocardiography. Obtained from the three standard apical view (TMinMax) and (2) the standard deviation of the averaged time-to-peak strain (TPS-SD, ms) and (3) time to peak myocardial systolic velocity (TS-SD) of same segments. **Result:** The correlation coefficient between QRS duration and mechanical interventricular dyssynchrony was significant (r=0.57, P=0.001) in patients with non-ischemic cardiomyopathy and insignificant (r=0.175, p=0.281) in patients with ischemic cardiomyopathy. The correlation coefficient between QRS duration and mechanical intra-ventricular dyssynchrony was significant in patients with nonischemic cardiomyopathy (r= 0.69, P = 0.001 for TMin Max; r=0.57, P= 0.001 for TPS-SD; r=0.48, p=0.003 for TS-SD) and insignificant in patients with ischemic cardiomyopathy (r=0.153; p=0.345 for TMin Max; r=0.178; p=0.273 for TPS-SD r=0.139; p=0.392 for TS-SD). **Conclusion:** This study showed that the relationship between electrical and mechanical dyssynchrony is dependent on the underlying etiology of heart failure.

Keywords: Cardiac resynchronization therapy, Cardiomyopathy, echocardiography.

INTRODUCTION

Throughout the past 20 years, we can see that Cardiac resynchronization therapy (CRT) is a clinically and cost-effective treatment for patients with both advanced and mild HF and a wide (intrinsic or paced) QRS complex. Efficacy of CRT was evaluated in various studies.

In the MIRACLE (Multicenter InSync Randomized Clinical Evaluation) study, the first double-blind CRT trial showed improvement of walking distance, quality of life, exercise capacity, left ventricular ejection fraction (LVEF) and peak VO₂, paralleling LV reverse remodeling at 6 month after post CRT implantation (Abraham et al. 2002).^[1]

Eligibility for CRT is traditionally based on New York Heart Association (NYHA) Functional Classification of symptoms, the ACC/AHA (American College of Cardiology/American Heart Association) stages of heart failure, rhythm, QRS duration, left ventricular ejection fraction (LVEF) (Epstein et al. 2008; Stevenson et al. 2012 and

Name & Address of Corresponding Author

Dr. Jahanara Arzu
Asso. Professor,
Dept of Cardiology,
Bangabandhu Sheikh Mujib Medical University,
Bangladesh.

Dickstein et al. 2010).^[2-4]

The quantification of LV dysfunction is a cornerstone for determining candidacy for CRT. An LVEF of <35% is the most common criterion for candidacy of CRT. In the current guidelines QRS duration >120 ms is the electrical criteria used to determine eligibility for CRT in NYHA class III-IV patients with sinus rhythm (Tang et al. 2010; Rickard et al. 2011).^[5,6] The goal of cardiac resynchronization therapy (CRT) is to reduce cardiac mechanical dyssynchrony, thereby enabling the heart to contract more efficiently, increase LV ejection fraction and cardiac output, but with less work and lower oxygen consumption (Nelson et al. 2000).^[7] However, while patients with either ischemic or nonischemic cardiomyopathy might benefit from CRT, up to 30% do not respond (Kass et al, 2003).^[8] The data indicate that on a population basis non-response is multi-factorial and the extent of mechanical dyssynchrony, left ventricular pacing site and cause of congestive heart failure are likely to be important (Birnie et al. 2006)^[9] and evidence is mounting that, in the broad population of patients with HF of different etiologies, QRS duration is not a reliable marker of cardiac dyssynchrony (Bader et al. 2004 and Kashani and Barold, 2005).^[10,11]

Aim & objective

The aim of the study is to compare the concordance of mechanical and electrical dyssynchrony in ischemic and nonischemic cardiomyopathy in patients with heart failure.

MATERIALS AND METHODS

This Cross-sectional observational study was done from January 2014 to December 2014) at Department of Cardiology, Bangabandhu Sheikh Mujib Medical University, Dhaka.

Inclusion Criteria

LVEF ≤ 35%,

LV end diastolic diameter >55 mm

New York Heart Association class III-IV

Exclusion Criteria

Patients with atrial fibrillation

Patients with pulmonary disorder that would preclude the benefit of CRT.

Patients with thoracic radiation or valve surgery or other alteration of cardiac anatomy.

Patients who did not give consent.

All the patients (76 in number) admitted with heart failure characterized with NYHA III-IV during this period were enrolled fulfilling inclusion and exclusion criteria. Detailed medical history and complete physical examination, all data including those of routine investigation was recorded in standard questionnaire. Then the patients were divided into two groups (ischemic and

nonischemic) based on etiology of ischemic cardiomyopathy was determined either by previous history of MI or revascularization (CABG or PCI) or evidence obtained from coronary angiogram. ECG and Doppler echocardiography was done to evaluate electrical and mechanical dyssynchrony respectively.

Echocardiography

Standard four-window trans-thoracic echocardiography was performed using a Vivid 7 (General Electric, Milwaukee, WI, USA) equipped with a variable frequency phased-array transducer (2.5–3.5–4.0 MHz). The echocardiographic measurement of left ventricular end diastolic diameter by M-mode and LVEF was measured from two-dimensional images by using Simpson's biplane method in accordance with the recommendation of the American Society of Echocardiography. Pulsed Doppler was used to record right and left ventricular outflow tract ejection flows. The apical four-chamber, two chamber and long axis view in color-tissue Doppler was imaged and stored on a magneto-optical disk for further analysis. ECG was adjusted to be noise free with a delineated QRS waveform. Position the LV cavity in the center of the sector and aligned as vertically as possible, to allow for the optimal Doppler angle of incidence with LV longitudinal motion. Regions of interest (a minimum of 5 - 10 mm to 7 - 15 mm) in the basal and mid region of opposing LV walls (4 regions/view) to determine time-velocity plot. The image sector was approximately 30°, as narrow as possible to maximize the frame rate (>140 frames/second). However, in patients with the largest ventricles, it was not possible to reach 140 frames/second with a view of the whole heart. In these extreme cases, each wall was scanned independently with an image sector adjusted for a frame rate range from 140 to 200 frames/second. The upper limit of 200 frames/second was determined to keep a narrow range of frame rates among the patients of the study. In this study, post systolic shortening (positive myocardial velocity after aortic valve closure, which may be greater than the ejection peak) was included as some previous studies have included in their dyssynchrony analysis. (Notabartolo et al. 2004).

All echo-Doppler and tissue Doppler measurements were analyzed by the average of five cardiac cycles, to minimize difference during the breath cycle.

Assessment of Dyssynchrony

Electrical dyssynchrony: Electrical dyssynchrony was ascertained by the width of the widest QRS complex, measured for each patient on a surface electrocardiographic recording, and considered as the electrical dyssynchrony value. In the present

study QRS duration is measured from the beginning of the Q wave to the end of the S wave (Mohit et al. 2013)

Mechanical dyssynchrony

Mechanical dyssynchrony was estimated using Doppler echocardiography.

Interventricular dyssynchrony:

Interventricular dyssynchrony was ascertained by the time interval between the preaortic and pre-pulmonary ejection times. The aortic pre-ejection time was measured from the beginning of QRS complex to the beginning of the aortic flow velocity curve recorded by pulsed wave (PW) Doppler in apical 5-chamber view. The pulmonary pre-ejection time was measured from the beginning of QRS complex to the beginning of the pulmonary flow velocity curve recorded in the left parasternal short axis view. The difference between the two values determines the interventricular mechanical dyssynchrony (IVMD) and delay > 40 ms indicates significant interventricular dyssynchrony and was demonstrated to predict response to CRT (Cleland et. al. 2005).

Intraventricular dyssynchrony:

Intraventricular dyssynchrony was assessed by using Doppler echocardiography and based on three indices:

- (1) The time delay between the earliest and the latest peak values of negative strain (active deformation) recorded in the basal and mid segments of 6 left ventricular wall(lateral, septal, anterior, inferior, anteroseptal and posterior) walls in the apical four-chamber , two chamber apical and apical three chamber view (TMinMax)
- (2) The standard deviation of the averaged time-to-peak strain (TPS-SD, ms) and time to peak myocardial systolic velocity (Ts-SD) of 12 middle and basal LV segments were obtained from the three standard apical views.

For each studied segment of TDI derived strain analysis, the time interval was determined from the beginning of the QRS complex to the peak negative value of strain within the analyzed cardiac cycle. To overcome even slight differences in heart rate, all temporal parameters were normalized by dividing by the square root of the cycle length.

TSI is a parametric imaging tool derived from two-dimensional tissue Doppler images. It automatically calculates Ts in every position in the image with reference to the QRS interval. The TSI algorithm detects positive velocity peaks within a specified time interval, and the color coding ranges from green (earliest-20-150 ms), yellow (150-300 ms), red (latest-300-500 ms) within this interval (Knebel et al. 2004) Using the user-defined event-timing tool, time from onset of the QRS complex to

the aortic valve opening and closure was first measured in a separately recorded pulsed Doppler spectrum. To prevent the TSI system of measuring peak systolic velocities outside the ejection phase, the event-timing tool was used to manually adjust start and end times of the TSI. The start time was set at aortic valve opening and the end time at aortic valve closure. The automatic Ts detection, which is the basis for TSI, was performed within this time period. A quantitative measurement tool allows calculation of the median Ts within a 6 mm sample volume manually positioned within the two-dimensional TSI image. The sample volume was placed at the basal and mid of 6 LV wall and LV dyssynchrony was calculated automatically by the TSI software.

Statistical Analysis

Statistical analyses were performed using Stat view 20 (SAS Inc., Cary, NC, USA). Continuous parameters were expressed as mean±SD. Comparisons between groups (continuous parameters) were done by unpaired t test. Categorical parameters were compared by Chi-Square test.

Correlation analyses had done by Pearson R-coefficient value calculation, completed by a univariate linear regression analysis when the R-value was near 1. A p-value of <0.05 was considered significant.

RESULTS

A total of 76 patients with heart failure included in this study were divided into two groups, 40 patients in ischemic group and 36 patients in non ischemic group. The results of the study derived from data analyses are presented below.

Comparison of functional class of HF between two groups

More than half of the patients had NYHA IV in ischemic and non ischemic group. The mean NYHA was found 3.5±0.5 grade in ischemic group and 3.6±0.5 grade in non ischemic group. The mean difference was not statistically significant (p>0.05) between two groups.

Table I: Comparison of functional class of HF between two groups (n=76)

	Ischemic (n=40)		Non ischemic (n=36)		P-value
	n	%	n	%	
NYHA					
III	19	47.5	15	41.7	
IV	21	52.5	21	58.3	
Mean±SD	3.5	±0.5	3.6	±0.5	0.386 ^{ns}
Range (min-max)	3	-4	3	-4	

Data are presented as mean±SD. Unpaired t-test was used to compare functional class of HF between two groups. p value <0.05 was considered as significant

HF=Heart failure. N=Number of study population. NS=Not significant. SD=Standard deviation

Comparison of the Electrical dyssynchrony (QRS duration) between two groups

[Table II] shows electrical dyssynchrony (QRS duration) of the patients. It was observed majority of the patients had QRS duration <120 msec in ischemic group and majority of the patients had QRS duration ≥120 msec in non ischemic group. The mean QRS duration difference was not statistically significant (p>0.05) between two groups.

Table II: Comparison of the Electrical dyssynchrony (QRS duration) between two groups (n=76)

Electrical dyssynchrony (QRS duration) (msec)	Ischemic (n=40)		Non ischemic (n=36)		P-value
	n	%	n	%	
<120	22	55.0	15	41.7	0.681 ^{ns}
≥120	18	45.0	21	58.3	
Mean±SD	118.4	±27.9	116.0	±22.1	
Range (min-max)	70	-170	80	-150	

Data are presented as mean±SD. Unpaired t-test was used to compare Electrical dyssynchrony (QRS duration) between two groups. p value <0.05 was considered as significant
N=Number of study population. NS=Not significant. SD=Standard deviation

Comparison of the mechanical interventricular dyssynchrony (IVMD) between two groups

[Table III] shows mechanical interventricular dyssynchrony (IVMD) of the study patients. It was observed that almost two third (65.0%) patients had mechanical Interventricular dyssynchrony <40 msec in ischemic group and 27(75.0%) in non ischemic group. The mean mechanical Interventricular dyssynchrony was not statistically significant (p>0.05) between two groups.

Table III: Comparison of the mechanical interventricular dyssynchrony (IVMD) between two groups (n=76)

Mechanical interventricular dyssynchrony (msec)	Ischemic (n=40)		Non ischemic (n=36)		P-value
	n	%	n	%	
<40	26	65.0	27	75.0	0.112 ^{ns}
≥40	14	35.0	9	25.0	
Mean±SD	35.0	±12.4	30.0	±14.7	
Range (min-max)	5	-73	6	-67	

Data are presented as mean±SD. Unpaired t-test was used to compare Electrical dyssynchrony (QRS duration) between two groups. p value <0.05 was considered as significant
N=Number of study population. NS=Not significant. SD=Standard deviation

Comparison of mechanical intraventricular dyssynchrony between two groups

[Table IV] shows mechanical intraventricular dyssynchrony of the patients. It was observed that majority of the patients had TPS-SD >60 msec in ischemic group and majority of the patients had TPS-SD ≤60 msec in non ischemic group. The mean TPS-SD was found higher in ischemic group

than non ischemic group. The mean TPS-SD was statistically significant (p<0.05) between two groups. More than two third of the patients had TS-SD >34 msec in ischemic group and more than half of the patients had TS-SD >34 msec in non ischemic group. The mean TS-SD was not statistically significant (p<0.05) between two groups.

Table IV: Comparison of mechanical intraventricular dyssynchrony between two groups (n=76)

Mechanical intraventricular dyssynchrony	Ischemic (n=40)		Non ischemic (n=36)		P-value
	n	%	n	%	
TPS-SD (msec)					0.001 ^s
≤60	12	30.0	21	58.3	
>60	28	70.0	15	41.7	
Mean±SD	68.5	±19.8	54.6	±15.0	
Range (min-max)	32	-141	28	-98	
TMinMax (msec)					0.094 ^{ns}
<200	18	45.0	22	61.1	
200-300	17	42.5	13	36.1	
>300	5	12.5	1	2.8	
Mean±SD	220.0	±69.0	194.9	±59.1	
Range (min-max)	120	-430	110	-330	0.952 ^{ns}
TS-SD (msec)					
≤34	13	32.5	17	47.2	
>34	27	67.5	19	52.8	
Mean±SD	40.5	±12.5	39.7	±16.9	
Range (min-max)	19	-71	18	-99	

Data are presented as mean±SD. Unpaired t-test was used to compare Electrical dyssynchrony (QRS duration) between two groups. p value <0.05 was considered as significant

N=Number of study population. NS=Not significant. SD=Standard deviation

TPS-SD= the standard deviation of the averaged time-to-peak strain (TPS-SD, ms) of basal and mid segments of 6 left ventricular wall
TMinMax= the time delay between the earliest and the latest peak values of negative strain recorded in the basal and mid segments of 6 left ventricular wall

TS-SD =the standard deviation of the averaged time to peak myocardial systolic velocity (Ts-SD) of basal and mid segments of 6 left ventricular wall

Correlation between electrical dyssynchrony (QRS duration) with mechanical interventricular dyssynchrony (IVMD) in ischemic and non ischemic group (n=76)

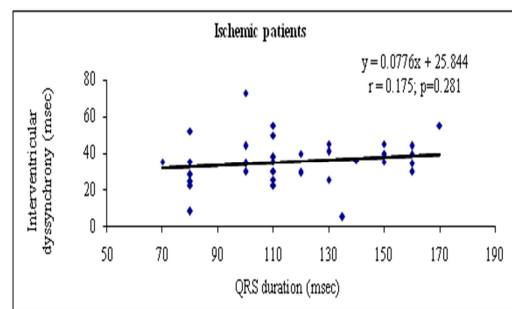

Figure 1: Correlation between QRS duration with IVMD of ischemic patients

r = correlation coefficient
IVMD-Mechanical Interventricular dyssynchrony
N=Number of study population

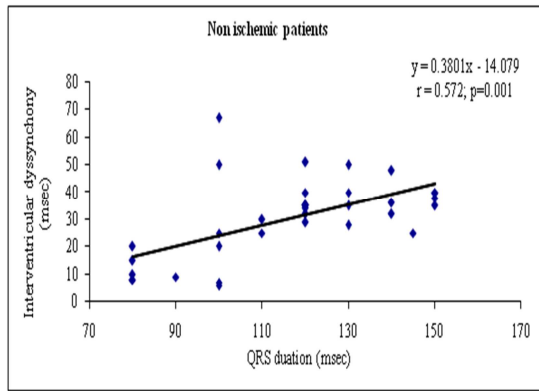

Figure 2: Correlation between QRS duration with IVMD of non ischemic patients

r = correlation coefficient
 IVMD-Mechanical Interventricular dyssynchrony
 N=Number of study population

Scatter diagram showing correlation coefficient between electrical dyssynchrony (QRS duration) with mechanical interventricular dyssynchrony was insignificant ($r=0.175$; $p=0.281$) in ischemic patients and significant ($r=0.572$; $p=0.001$) in non ischemic patients.

DISCUSSION

The age of the patient population in our study was almost similar to those study done in Bangladesh earlier (Rahman et al. 2014; Yaakob et al. 2009).^[12,13]

The authors found no significant association between ischemic and non ischemic group with LVIDd, LVEF and NYHA. A number of investigators Yaakob et al. (2009)^[13], Sutton et al. (2006)^[14], Bader et al. (2004)^[10] and Felker et al. (2002)^[15] also found similar findings in their respective studies.

In this series it was observed that the presence of electrical dyssynchrony was little higher than previous study (Kashani and Barold 2005).^[11] This difference in finding may be due to the advanced heart failure. In the study population, the mean electrical dyssynchrony QRS duration was almost similar between two groups in this study and no statistical significant ($p>0.05$) difference was observed between two groups. Sutton et al. (2006)^[14] showed that the mean electrical dyssynchrony QRS duration was alike between two groups. This finding is similar to present study.

The mean mechanical interventricular dyssynchrony in our study was 35.0 ± 12.4 msec in ischemic group and 30.0 ± 14.7 msec in non-ischemic group. Tournoux et al. (2007)^[16] observed that the mean mechanical interventricular dyssynchrony was 28.9 ± 24.3 msec in ischemic cardiomyopathy group and 37.5 ± 29.6 msec in non ischemic cardiomyopathy group. The difference was not statistically significant ($p>0.05$) between two groups, which is consistent with the current

study.

The prevalence of mechanical intraventricular dyssynchrony in different study reported a range from 20% to 30% in heart failure with systolic dysfunction Abraham et al. (2002)^[1], Shenkman et al. (2002)^[17] and Iuliano et al. (2002).^[18] In another study Bax et al. (2005)^[19] found that substantial LV dyssynchrony on Tissue Doppler imaging was present in 27%-70% of patients with wide QRS complex. In this study, 30-42% patients had mechanical intraventricular dyssynchrony estimated by TPS-SD, which is in agreement with previous studies result. Among the three indices of mechanical intraventricular dyssynchrony only the mean value of TPS-SD was significantly different between ischemic and non ischemic group. This difference in our study is attributed to the fact that we measured dyssynchrony in 12 segments. TDI derived strain analysis of 12 ventricular segments can truly differentiate active deformation from passive motion. The mean value of TPS-SD was higher in ischemic group, because time to peak negative strain was better method for assessment of dyssynchrony of ischemic patients.

Tournoux et al. (2007)^[16] found significantly different behavior of QRS duration and mechanical dyssynchrony between two group of different etiology with a positive correlation among non-ischemic patients and no correlation among ischemic patients. Although earlier studies indicate that CRT benefits patients presenting with either ischemic or non-ischemic cardiomyopathy (Molhoek et al. 2004)^[20]. Tournoux et al. (2007)^[16] in their study found that the type of underlying etiology of cardiomyopathy influences the degree of benefit conferred by CRT. In a subgroup study done by Sutton et al. (2006)^[21] showed that the mean decrease in LV volumes at 6 months was significantly less among patients with ischemic than among patients with non-ischemic cardiomyopathy. Zwaneburg et al. (2005)^[22] showed that the propagation of onset of myocardial shortening was consistently from septum to lateral wall in non-ischemic patients, versus no consistent direction of propagation in ischemic hearts. Non-ischemic cardiomyopathy generally affects the entire myocardium, and the QRS prolongation reflects the extent of fibrosis rather than specific abnormalities of impulse propagation (Kashani and Barold, 2005).^[11] In end-stage heart failure, fibrosis becomes more diffuse and homogeneous, probably explaining the higher correlation between mechanical dyssynchrony and QRS duration (Tournoux et al. 2007).^[16] In contrast, a large proportion of the myocardium may be unaffected in patients with ischemic cardiomyopathy despite a wide QRS complex and selective ischemic injury to the specialized conduction system can prolong the QRS complex in the absence of diffuse fibrosis.

In ischemic group Tournoux et al. (2007)^[16] showed

the relationship between electrical and mechanical dyssynchrony was insignificant. More heterogeneous scar in ischemic cardiomyopathy (Bleeker et al. 2006)^[23] may result in various patterns of myocardial activation, even among the patients with the greatest degree of remodeling. While electrical dyssynchrony can be estimated using various invasive (Auricchio et al. 2004)^[24] or noninvasive techniques (Jia et al. 2006 and Rudy 2006).^[25,26] QRS duration remains the simplest parameter available to measure electrical dyssynchrony. However, despite its widespread use in clinical practice, QRS duration may not accurately reflect electrical dyssynchrony because it may exclude abnormal late activation (small fragmented portions of the QRS complex may not be considered in the measurement of the QRS duration). In addition, the ischemic patients were significantly older and, if some of them had a brief history of cardiovascular events with heterogeneous disease, others may have had a longer history of HF with more global LV remodeling. Finally, the Doppler echocardiography method used in this study examined myocardial strain along with velocity as opposed to earlier studies looking at only myocardial velocity or displacement. Tournoux et al. (2007)^[16] looked at the true deformation of the two LV walls, but may have not fully represented the total LV mechanical dyssynchrony because there may be heterogeneous myocardial deformation, especially in ischemic cardiomyopathy.

The data of Fauchier et al. (2002)^[27] study nicely showed that the presence of mechanical intra-ventricular dyssynchrony is an independent factor of worsening HF and mortality and it was inconsistent with ischemic group. Similarly, in ischemic patients it was observed in this present series that QRS duration had insignificant correlation with mechanical interventricular dyssynchrony, TPS-SD, TS-SD and TMinMax. Similarly, Tournoux et al. (2007)^[16] found the relationship between electrical and mechanical dyssynchrony was insignificant for inter ventricular dyssynchrony as well as intraventricular dyssynchrony in ischemic patient. Similarly, Yaakob et al. (2009)^[13] found there was no significant correlation between QRS duration and the Ts-SD-12 in ischemic patient. No correlation between dyssynchrony and QRS width was seen in the heart failure patients observed by Knebel et al. (2004).^[28] The above study findings are closely resembled with the present study.

Leyya et al (2012)^[29] in their study showed that the non-ischemic heart failure etiologies are associated with better CRT outcomes. So, concordance of mechanical and electrical dyssynchrony is more likely to present in nonischemic patient. The similar study done by Donal et al. (2007)^[30] showed that the correlation between electrical and

mechanical indices in patients with ischemic versus non-ischemic was dissimilar, illustrating the importance of the assessment of mechanical dyssynchrony in these patients.

CONCLUSION

Our result suggested that there was concordance of mechanical and electrical dyssynchrony in nonischemic cardiomyopathy patients but there was discordance of mechanical and electrical dyssynchrony in ischemic cardiomyopathy patients. This study showed that the relationship between electrical and mechanical dyssynchrony is dependent on the underlying etiology of heart failure.

In future, a combined approach incorporating electrical and mechanical dyssynchrony indices can reduce number of non-responder of CRT in ischemic cardiomyopathy patients.

Example of Concordance and Discordance of electrical and mechanical dyssynchrony in nonischemic and ischemic cardiomyopathy patient respectively

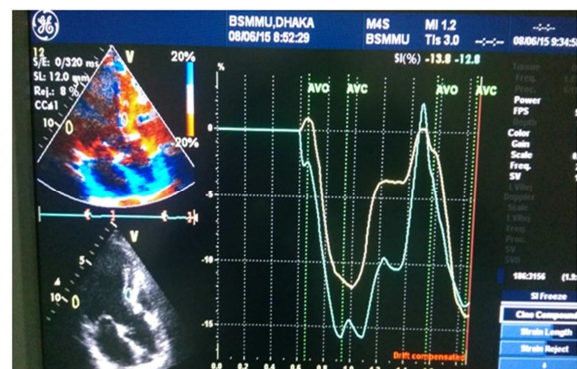

Figure 3: A-48-years old male nonischemic cardiomyopathy patient with QRS duration 100 ms but no mechanical dyssynchrony between anteroseptal and posterior wall in apical long axis view

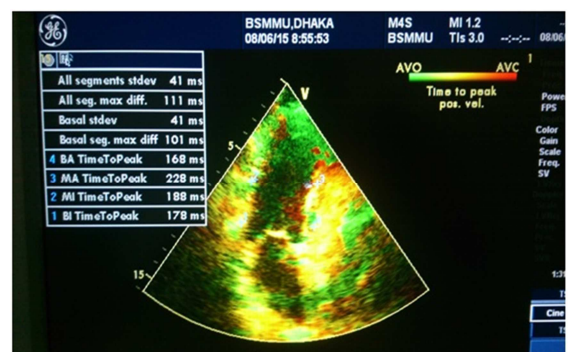

Figure 4: A-47-years old male nonischemic cardiomyopathy patient with QRS duration 140 ms and significant mechanical dyssynchrony between all segment stdev (41ms) demonstrated by TSI.

REFERENCES

1. Abraham WT, Fisher WG, Smith AL, Delurgio DB, Leon AR and Loh E, et al.. 'MIRACLE Study Group. Multicenter InSync Randomized Clinical Evaluation', Cardiac resynchronization in chronic heart failure. *N Engl J Med.* 2002; 346(24): pp. 1845-1853.
2. Epstein, AE, Dimarc, JP, Ellenboge, KA, Estes, NA, Freedman, RA, Gettes, LS, et al.. ACC/AHA/HRS 2008 guidelines for device-based therapy of cardiac rhythm abnormalities: executive summary. *Heart Rhythm,* 2008;51(21):pp. 934-55.
3. Stevenson WG, Hernandez AF, Carson PE, Fang JC, Katz SD, Spertu J.A, et al. 'Indications for cardiac resynchronization therapy: 2011 update from the Heart Failure Society of America guideline committee'. *J Card Fail,* 2012; 18: pp. 94-106.
4. Dickstein K, Vardas PE, Auricchio A, Daubert JC, Linde C, McMurray J, et al.. 'Focused update of ESC guidelines on device therapy in heart failure: an update of the 2008 ESC guidelines for the diagnosis and treatment of acute and chronic heart failure and the 2007 ESC guidelines for cardiac and resynchronization therapy. *Eur heart J,* 2010; 31(21): pp. 2677-2687.
5. Tang AS, Wells GA, Talajic M, Arnold MO, Sheldon R, Connolly S, et al.. 'Cardiac-resynchronization therapy for mild-to-moderate heart failure', *N Engl J Med.* 2010; 363(25): pp. 2385-95.
6. Rickard J, Bassiouny M, Cronin EM, Martin DO, Varma N, Niebauer MJ, et al. 'Predictors of Response to Cardiac resynchronization Therapy in Patients With a Non-Left Bundle Branch Block Morphology', *Am J Cardiol.* 2011; 108: pp. 1576-80.
7. Nelson GS, Berger RD, Fetis BJ, Talbot M, Spinelli JC, Hare JM, et al. Left Ventricular or Biventricular Pacing Improves Cardiac Function at Diminished Energy Cost in Patients With Dilated Cardiomyopathy and Left Bundle-Branch Block. *Circulation,* 2000;102: pp. 3053-3059.
8. Kass DA. Ventricular resynchronization: Pathophysiology and identification of responders', *Rev Cardiovasc Med.* 2003; 4(2): pp. S3-S13.
9. Birnie DH, Tan AS. The problem of non-response to cardiac resynchronization therapy. *Curr Opin Cardiol.* 2006;21(1): pp. 20-6.
10. Bader H, Garrigue S, Lafitte S, Reuter S, Jais P, Haissaguerre M et al. 'Intra-Left Ventricular Electromechanical Asynchrony A New Independent Predictor of Severe Cardiac Events in Heart Failure Patients. *J Am Coll Cardiol.* 2004;43(2): pp. 248-56.
11. Kashani A, Barold SS. 'Focus Issue: Cardiac Resynchronization Therapy Significance of QRS Complex Duration in Patients with Heart Failure', *Journal of the American College of Cardiology.* 2005;46(12): pp. 2183-2192.
12. Rahman T, Majumder AAS, Rahman A, Chowdhury AW. Clinical Presentation of Heart Failure Patients Admitted in National Institute of Cardiovascular Diseases. *Dhaka. J Medicine.* 2014; (15):pp. 18-22.
13. Yaakob ZH, Syed Tamin S, Nik Zainal NH, Chee KH, Chong WP, Hashim NE, et al. Ventricular dyssynchrony is common among heart failure patients with narrow qrs complex. *JUMMEC.* 2009;12(2):pp. 57-62.
14. Sutton MSJ, Ghio S, Plappert T, Tavazzi L, Scelsi L, Daubert C, et al. 'Resynchronization reVERses Remodeling in Systolic left vEntricular dysfunction (REVERSE) Study Group', Cardiac resynchronization induces major structural and functional reverse remodeling in patients with New York Heart Association class I/II heart failure *Circulation,* 2009; 120: pp. 1858-1865.
15. Felker GM, Shaw LK, O'Connor CM. A standardized definition of ischemic cardiomyopathy for use in clinical research', *J Am Coll Cardiol.* 2002;39(2): pp. 210-218.
16. Tournoux F, Dona E, Leclercq C, De palace C, Crocq C, Solnon A, et al. Concordance Between Mechanical and Electrical Dyssynchrony in Heart Failure Patients', A Function of the Underlying Cardiomyopathy? *J Cardiovasc Electrophysiol.* 2007;18(10):pp. 1022-1027.
17. Shenkman HJ, Pampati V, Khandelwal AK, McKinnon J, Nori D, Kaatz S, et al. Congestive heart failure and QRS duration: establishing prognosis study. *Chest.* 2002;122: pp. 528-534.
18. Iuliano S, Fisher SG, Karasik PE, Fletcher RD, Singh SN. Department of Veterans Affairs Survival Trial of Anti-arrhythmic Therapy in Congestive Heart Failure', QRS duration and mortality in patients with congestive heart failure. *Am Heart J.* 2002; 143(6): pp.1085-1091.
19. Bax JJ, Abraham T, Barold SS, Breithardt OA, Fung JW, Gar-rigue S, et al. Cardiac resynchronization therapy: Part 1- issues before device implantation. *J Am Coll Cardiol* 2005; 46(12): pp. 2153-67.
20. Molhoek SG, Bax JJ, van Erven L, Bootsma M, Boersma E, Steendijk P, et al. Comparison of benefits from cardiac resynchronization therapy in patients with ischemic cardiomyopathy versus idiopathic dilated cardiomyopathy. *Am J Cardiol.* 2004;93: pp. 860-863.
21. Sutton MG, Plappert T, Hilpisch KE, Abraham KE, Hayes DL, Chinchoy E, et al. Sustained reverse left ventricular structural remodeling with cardiac resynchronization at one year is a function of etiology: Quantitative Doppler echocardiographic evidence from the Multicenter InSync Randomized Clinical Evaluation (MIRACLE). *Circulation.* 2006; 113: pp. 266-272.
22. Zwanenburg JJ, Gotte MJ, Marcus JT, Kuijter JP, Knaapen P, Heethaar RM, et al. Propagation of onset and peak time of myocardial shortening in time of myocardial shortening in ischemic versus nonischemic cardiomyopathy: Assessment by magnetic resonance imaging myocardial tagging. *J Am Coll Cardiol.* 2005; 46: pp. 2215-2222.
23. Bleeker GB, Kaandorp TA, Lamb HJ, Boersma E, Steendijk P, de Roos A et al. Effect of posterolateral scar tissue on clinical and echocardiographic improvement after cardiac resynchronization therapy. *Circulation.* 2006;113(7):pp. 969 - 976.
24. Auricchio A, Fantoni C, Regoli F, Carbucicchio C, Goette A, Geller C, et al. Characterization of left ventricular activation in patients with heart failure and left bundle-branch block. *Circulation.* 2004; 109(2): pp. 1133-1139.
25. Jia P, Ramanathan C, Ghanem RN, Ryu K, Varma N, Rudy Y. Electrocardiographic imaging of cardiac resynchronization therapy in heart failure: Observation of variable electrophysiologic responses. *Heart Rhythm.* 2006; 3: pp. 296-310.
26. Rudy Y. Noninvasive electrocardiographic imaging of cardiac resynchronization therapy in patients with heart failure. *J Electrocardiol.* 2006;39: pp. S28-S30.
27. Fauchier L, Marie O, Casset-Senon D, Babuty D, Cosnay P, Fauchier JP et al. Interventricular and intraventricular dyssynchrony in idiopathic dilated cardiomyopathy. *J Am Coll Cardiol.* 2002;40(11): PP.2022-30.
28. Knebel F, Reibis RK, Bondke H, Witte J, Walde T, Eddicks et al. Tissue Doppler echocardiography and biventricular pacing in heart failure: Patient selection, procedural guidance, follow-up, quantification of success. *Cardiovascular ultrasound.* 2004;2(17) pp.7120-2.17.
29. Leyva F, Taylor RJ, Foley PW, Umar F, Mulligan LJ, Patel K et al. Left ventricular midwall fibrosis as a predictor of mortality and morbidity after cardiac resynchronization therapy in patients with nonischemic cardiomyopathy. *J Am Coll Cardiol.* 2012;60: pp. 1659-67.
30. Donal E, Tournoux F, Leclercq C, De Place C, Solnon A, Derumeaux G, et al. Assessment of Longitudinal and Radial

Ventricular Dyssynchrony in Ischemic and Nonischemic Chronic Systolic Heart Failure: A Two-Dimensional Echocardiographic Speckle-Tracking Strain Study Rennes, Paris, and Lyon, France. *Journal of the American Society of Echocardiography*. 2007;59(21): pp. 1723.

How to cite this article: Morshed SSMN, Ahmed CM, Zaman SMM, Muqueet MA, Sheikh N, Sweet SA, Fatema N, Mahmood M, Arzu J. Assessment of Mechanical and Electrical Dyssynchrony in Cardiomyopathy. *Ann. Int. Med. Den. Res.* 2017; 3(1):ME12-ME19.

Source of Support: Nil, **Conflict of Interest:** None declared